

KINGDOM OF CAMBODIA
Nation Religion King

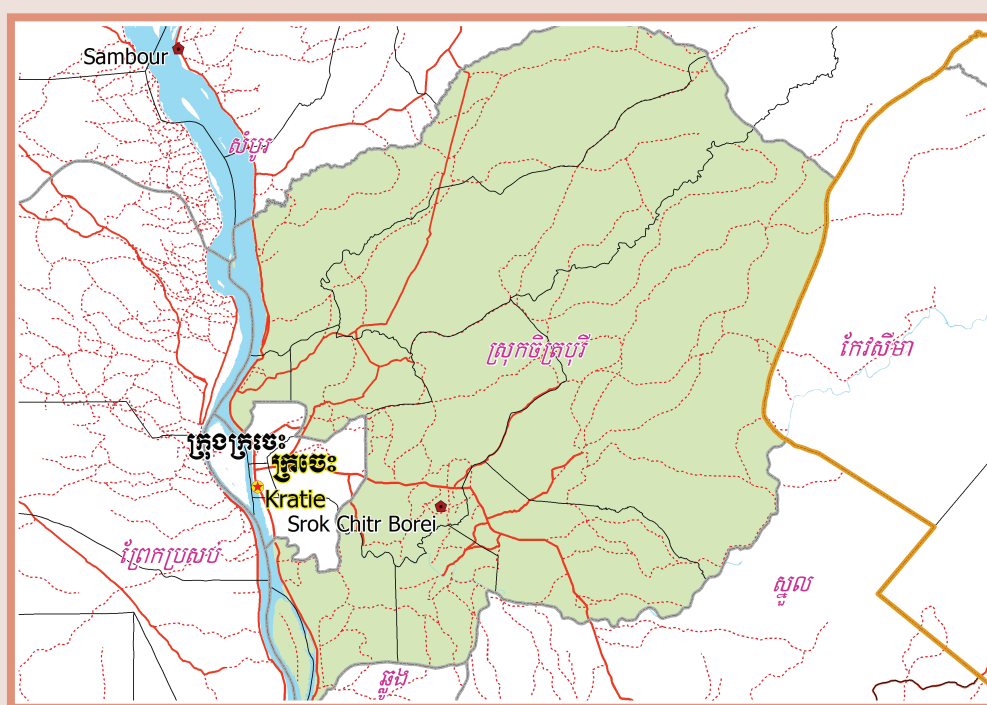

**National Committee for Sub-National
Democratic Development (NCDD)**



CHETR BOREI DISTRICT DATA BOOK 2009

District Code Nr: 1006
Kracheh Province

October 2009

Chetr Borei District Data Book 2009

District Code Nr: 1006

Kracheh Province

Table of Contents

List of Abbreviations	i
Glossary.....	ii
Preface	vi
Introduction	vii
SECTION A: GEOGRAPHY	1
1 Administration and Infrastructure.....	3
2 Land Use and Natural Resources.....	5
3 Geography	7
3.1 Land Area	7
3.2 Distances between Offices	7
SECTION B: DISTRICT PROFILE	9
1 General Information	11
1.1 Population of the District.....	11
1.2 Occupations	12
1.3 Property	14
2 Infrastructure and Economy.....	16
2.1 Roads in meters over 3 years.....	16
2.2 Sewerage Pipes in meters over 3 years.....	16
2.3 Drainage and Bridges	16
2.4 Services in the District	16
2.5 Agriculture.....	17
3 Social Aspects	28
3.1 Education	28
3.2 Health.....	34
3.3 Water and Sanitation	36
3.4 Vulnerable groups.....	40
3.5 Migration	42
4 Natural Resources and Environment (NRE).....	43
4.1 Families involved with NRE issues over 3 years	43
4.2 Percentage of Families involved with Natural Resource issues, by Commune, for 2008	43
4.3 Percentage Houses with access to Garbage collection and Families affected by environmental Pollution, by Commune, for 2008	44
4.4 Percentage Families using chemical Fertilizer and chemical Pesticides, by Commune, for 2008 ..	44
5 Administration and Security	45

5.1	Birth Registration across 3 years.....	45
5.2	Number of unregistered Infants born in 2008, by Commune	45
5.3	Registered criminal Cases over 3 years	45
5.4	Registered criminal Cases per 10,000 people, by Commune, for 2008.....	45
5.5	Number of registered Land Disputes, by Commune, in 2008	46
6	Gender	46
6.1	Registered Domestic Violence over 3 years.....	46
6.2	Percentage of registered cases of Families experiencing domestic Violence, by Commune, in 2008	46
6.3	Women's involvement over 3 years.....	46
6.4	Percentage of Female Participants in Civil Society and of 18-60 year women with uncertain Jobs, by Commune, in 2008	47
6.5	Female-headed Households over 3 years.....	47
6.6	Percentage female-headed Households and with Children of less than 5 years old, by Commune, in 2008	47
7	Indigenous People in the District	48
7.1	Ethnic Minorities in the District over 3 years.....	48
7.2	Other Minorities in the District over 3 years.....	48
	SECTION C: PLANS AND PROJECTS	49
8	Priorities and Plans	51
8.1	Priorities of Commune Councils for 2009 in the District by Sector	51
8.2	Temporary Agreements by Commune, for 2009	66
8.3	Outputs, estimated and actual costs of C/S Fund Projects between 2005 and 2008, by Commune	79
8.4	Total Expenditure on C/S Fund Projects by sector and commune between 2005 and 2008.....	81
8.5	Actual 2009 C/S Fund projects by Commune	81
9	District level Projects from 2006 to 2009	83
9.1	District Initiative Infrastructure Projects from 2006 to 2009	83
9.2	District Initiative Service Projects from 2006 to 2009	83
9.3	Inter Commune Council Projects in 2008 and 2009	84
9.4	Other Projects in 2008 and 2009	84
	SECTION D: SERVICES AND ORGANIZATIONS	85
10	Infrastructure.....	87
10.1	Length of and Expenditure on Roads in 2008, by District	87
10.2	Scale of and Expenditure on Irrigation in 2008, by District.....	87
10.3	Power Supply in 2008, by District	87
11	Health Facilities.....	88

11.1 Health Facilities in the Province, by Operational District.....	88
11.2 Health Facilities and Staff in the province, by Operational District.....	88
11.3 Deliveries in 2007 in the Province, by Operational District.....	89
12 Education	90
12.1 Schools, Classes, Students, Staff, for for all levels, for 2007/2008 by District.....	90
12.2 Characteristics of Schools and School Principals for 2007/2008 by Commune	90
12.3 Enrolment by Level of Education, 2006/2007 by Commune	91
12.4 Enrolment by Level of Education, 2007/2008 by Commune	91
12.5 Aspects of Enrolment for 2007/2008 by Commune.....	92
12.6 School Buildings for all schools in the District for 2007/2008, by Commune	92
12.7 Conditions of Classrooms and Existence of Separate School Office and Library, by Commune	93
12.8 Community Participation and Financing across all schools in the District for 2007/2008 by Commune	93
12.9 Percentage Student Flow Rates and Graduation by level 2006/2007, by Commune	94
13 Staff and Resources at the District	95
13.1 District Councilors elected in 2009	95
13.2 Committees of the Council.....	95
13.3 Board of Governors.....	96
13.4 Offices under Sala Krong, Sala Srok and Sala Khan	96
13.5 Municipality/District/Khan line offices.....	96
13.6 Properties and Equipment of District Administration	97
13.7 Registered Revenue of the District Administration in 2008	98
13.8 Services in the District	98
13.9 Civil Society Organizations active in the District.....	98
13.10 Private Sector Organizations.....	99
SECTION E: POVERTY DATA	101
14 Data on Poverty	103
14.1 Predicted Poverty Rates for 2009, by commune	103
14.2 Poverty data from survey.....	103

List of Abbreviations

#	Number
AGR	Agriculture
BR	Birth Registration
C. Pilot	Piloted Commune
C/S	Commune / Sangkat
CBO	Community-Based Organization
CDB	Commune Database
CDPD	Commune Development and Planning Database
CIP	Commune Investment plan
CLTS	Community Led-Total Sanitation
Comm.	Commune
Com Cov	Commune Covered
CPA	Complementary Package of Activities
CPS	Community Preschool
CCWC	Commune Committees for Women and Children
DANIDA	Danish International Development Agency
DDLG	Democratic Development and Local Governance Project (EC-UNDP)
DFID	Department For International Development (UK)
DIP	District Initiative Project
DIS	District Information System
District PDRD	District Office of Rural Development
District WP	District Work Plan
DIW	District Integration Workshop
DoLA	Department of Local Administration
Dr	Doctor
DWRM	District Office of Water Resource and Meterology
ECD	Early Childhood education (part of PE)
EMIS	Education Management Information System
Event IC	Celebration of International Days
FDH	Former District Hospital
GTZ	German Society for Technical Cooperation (Gesellschaft für Technische Zusammenarbeit GmbH)
Ha	Hectare
HC	Health Center
HC (NB)	Health Center (no building)
HH	Headed Household
HSI	Intervention for Health
HP	Health Post
HW	Hand Washing
ICC	Inter Commune Council
IFAD	International Fund for Agricultural Development
IND	Industry
Inter-commune	Inter-Commune Project Management Committee or Inter-commune project
IO	International Organization
LASED	Land Allocation for Socio-Economic Development
LGCR	Local Governance for Children's Rights
M&E	Monitoring and Evaluation
MA	Medical Assistant
MoEYS	Ministry of Education, Youth and Sports
MoH	Ministry of Health

MoP	Ministry of Planning
MPA	Minimum Package of Activities
MW1	Primary Midwives
MW2	Secondary Midwives
n/a	Not available
NCD	National Contracts Database
NCDD	National Committee for Sub-National Democratic Development
NGO	Non-Governmental Organization
NRML	Natural Resources Management and Livelihood
NU1	Primary Nurse
NU2	Secondary Nurse
OD	Operational District
ODF	Open Defecation Free
Ope. Costs	Operational Costs
Others	Other Staff
PBW	Public Works
PDoEYS	Provincial Department of Education, Youth and Sport
PDRD	Provincial Department of Rural Development
PDWRM	Provincial Department of Water Resource and Meteorology
PE	Parenting Education
PHAST	Participatory Hygiene and Sanitation Transformation
PHD	Provincial Health Department
PID	Project Information Database
PMC	Project Management Committee
Pop 04-05	Population Covered 2004 or 2005
PSDD	Project to Support Democratic Development through Decentralization and Deconcentration
RRD	Rural Road Development
RH	Referral Hospital
RILGP	Rural Investment and Local Governance Project
RPRP	Rural Poverty Reduction Program
RuLIP	Rural Livelihoods Improvement Program
SIDA	Swedish International Development Cooperation Agency
SPPA	Senior Provincial Program Advisor
TBA	Traditional Birth Attendant
UNDP	United Nations Development Project
UNICEF	United Nations Children's Fund
Vil	Village
Vil Cov	Village Covered
VIL-HC	Distance from Village to Health Center
WASH	Water, Sanitation and Hygiene
WRM	Water Resource and Meteorology

Glossary

C/S Fund: The Commune/Sangkat Fund is established and managed by the Government of Cambodia to provide financial support for development projects and administrative costs of Commune/Sangkat Councils. The amount is determined as a percentage of the National Budget (for 2009: 2.8% over the 2008 budget) and is expected to increase gradually over the years. The total 2009 budget under this fund is \$ 27,643,902 (of which \$ 19,272,170 is for Development Projects and \$ 8,371,731 for Administration). Under the Rural Investment and Local Governance Project the World Bank currently reimburses the costs of development projects if these meet the Bank's criteria.

CDB: the Commune Data Base is a national database, compiled by the Ministry of Planning, on the basis of detailed questionnaires, completed at village and commune level, which are then sent to the Departments of Planning for data entry. The most recent round of data collection took place at the end of 2008 (and is reflected in the District Data Books). Commune, District and Provincial Profiles can be generated from this database and should be available from provincial Departments of Planning.

CDPD: the Commune Development and Planning Database is a database maintained by Departments of Planning and Ministry of Planning, recording proposed activities as determined and prioritized by Commune and Sangkat Councils; the Temporary Agreements between these councils and supporting agencies, as decided at District Integration Workshops and details on projects that actually take place at commune, district and provincial levels.

CIP: The Commune Investment Plan is a rolling three-year plan, developed and decided by the Commune or Sangkat Council. It sets priorities and identifies the projects proposed for the years to come.

Commune and Sangkat (C/S): the Communes (in rural areas) and Sangkats (in urban areas) are the lowest and smallest units of local government. Councils are elected directly, once in five years, for the 1417 Communes and 204 Sangkats. In the C/S there are 14,119 villages, which have Village Chiefs, but don't constitute a formal level of local government.

DIP: the District Initiative Project is jointly supported by the MDLF (Multi-Donor Livelihood Facility (supporting the NRM&L Program)) and PSDD. In 2009 it covers 106 districts, 60% of the total in the country, with a budget of \$ 3.2 million. It is focused on capacity development in planning, democratic development, public competitive procurement, financial management and service delivery.

DIS: The District Information System is a national database maintained by NCDD, recording resources, staff, revenue, infrastructure and equipment available in the 193 Districts and Khans throughout the country. The last update took place in July 2009.

District, Municipality and Khan constitutes the third level of Government in Cambodia. There are 159 rural Districts, 26 Municipalities and 8 Khans of Phnom Penh Capital. They all have Councils which were, for the first time, elected in May 2009, by the Commune/Sangkat Councilors. These councils have a mandate for 5 years.

DIW: District Integration Workshops are held between July and October, to bring Commune/Sangkat Councils, looking for support for their projects, together with the governmental and non-governmental agencies that may provide support.

ICC: Inter Communes Council projects are executed in 10 provinces under the Democratic and Decentralized Local Governance Project (DDLG). This five year project (2006-2010) is executed by Ministry of Interior and funded by the European Commission and UNDP. The project focuses on improving dialogue partnership and accountability; create a network of Commune Councils at the provincial and national level and support and contribute to local area development for poverty reduction. The work under the ICC component supports investments and services formulated through inter-commune dialogue and planning.

MEDiCAM: A non-profit and non-partisan membership organization for NGOs active in Cambodia's health sector. It is the primary networking agency for health-related NGOs.

NCDD: the National Committee for sub-National Democratic Development is the inter-ministerial body charged with the implementation of the Organic Law (a key legislative document, adopted in 2008, outlining the envisaged decentralization). NCDD also channels substantial financial assistance by a number of Development Partners, to projects and programs at various levels. This amounted to over \$ 91 million in 2008. More information at: www.ncdd.gov.kh. This website also provides access to reports, manuals, legal documents, details on projects and more.

OD: the Operational Districts are the districts as defined and used by the Ministry of Health. These do not coincide with the 193 (Administrative) Districts and Khans, as used by all other RGC agencies. The Operational Districts are usually larger, and so there are 77 Operational Districts against 193 administrative Districts and Khans. However they do fit within the boundaries of administrative provinces.

PID: The Project Information Database is the database maintained by NCDD at national and sub national level, to follow all aspects of projects by Commune and Sangkat Councils, including the C/S Fund projects

Provincial Investment Fund (PIF)

The Provincial Investment Fund is allocated to all Provinces and Municipalities according to a population based formula. Part of the fund is earmarked for support to planning activities of the Provincial / Municipal Department of Planning; and to gender mainstreaming activities of the Provincial Department of Women's Affairs. The remaining "un-earmarked PIF" is allocated by PRDC to sectoral technical departments against established criteria and in response to proposals with prioritisation taking into account: priorities formulated by the CS Councils and aggregated by District into District Priority Activities Matrices (DPAM); alignment with national planning and poverty alleviation criteria, complementarity with other planned activities; and performance of the Department concerned in implementation of activities in previous years. With this provisional allocation, the Department then programs activities through the District Integration Process. Finally, the agreed activities, plus support costs amounting to no more than 25% of the total, are included in a sub-contract signed between PRDC and the Department, pursuant to the overall PSDD contract signed between NCDD and PRDC. Total budget has been around \$ 2 million per year.

Province: the 23 Provinces and Phnom Penh Capital City represent the 2nd layer of government. They vary in size, from very small, like Kep (approx. 36,000 people) and Pailin (approx. 70,000 people), or large but with small populations, like Mondulkiri (over 60,000 people), and Ratanakiri (over 153,000) to densely populated and large, like Kampong Cham (over 1.7 million people) and Kandal (approx. 1.4 Million people).

PSDD: the Project to Support Democratic Development through Decentralization and Deconcentration is funded by DFID (UK), SIDA (Sweden) and UNDP and runs from 2006 till the end of 2010 (including a one year extension). Annual budgets range from \$ 11 million to over \$ 18 million. The project provides core technical support to NCDD and to the provinces, financial support to the C/S Fund, District Initiative, Provincial Investment Fund and capacity building support through training, studies and advisory services.

RILGP: The Rural Investment and Local Governance Project is a World Bank funded project that provides substantial support to C/S Fund projects and to developing the required infrastructure, policies, systems and skills. It started in 2003 with a Loan for \$ 22 million for 2003-2007 and was then extended with a Grant of \$ 36 million for the period of 2007-2010. Discussions about a possible RILGP 2 are taking place between RGC and the World Bank.

RPRP: the Rural Poverty Reduction Project is a seven year project from 2004 till 2010, funded by IFAD and UNDP and implemented through the Ministry of Agriculture, Forestry and Fishery, supported by the Ministry of Interior and facilitated by NCDD. The project is active in the provinces Prey Veng and Svay Rieng and focuses on 120,600 households below poverty line. The objective is poverty reduction with the active participation of the poor through improved livelihoods, Strengthened capacity, Sustainable farming systems and natural resource management, new and/or rehabilitated infrastructure development, increase accessibly to technology, services and markets for their economic and social development.

RULIP: the Rural Livelihoods Improvement Project is implemented by the Ministry of Agriculture Forestry and Fisheries (MAFF)' Project Support Unit- PSU, with the NCDD playing the role of cooperating agency. Funded by IFAD and UNDP, the project will run till 2014. The target group consists of poor households who have little or even no land, few livestock or other assets and often many dependents. The main goal of the project is to directly or indirectly improve the livelihood systems, food security and incomes of a total of 33,900 rural poor, ethnic minority and female headed households in targeted village of Kratie, Preah Vihear and Ratanakiri provinces in a sustainable manner.

Seth Koma: The UNICEF funded Seth Koma program focuses on measurable action for children and women. During 2006 -2010 it is implemented in six provinces. Government and UNICEF pursue a set of inter-related goals, addressing critical stages of the life cycle of the child: a) Mothers have safe pregnancies and deliveries and healthy newborns; b) best possible start in life of infant; c) Children enter schools at the right age of six years; d) Children are protected from exploitation, abuse, violence, discrimination and other risks; and e) Youth and adolescents acquire life skills, express their views, participate in the decisions.

Preface

The Government of Cambodia attaches great importance to optimal use of scarce resources and to participatory planning and management at all levels. The Organic Law which was adopted in 2008 provides the legal context for further steps towards improving and decentralizing planning, management and monitoring, and towards greater accountability and transparency of institutions at sub-national levels.

The Government has established elected Councils at the sub-national levels, and we will progressively give them the responsibilities, together with the human and financial resources, to deliver a wide range of public services. They will be more democratic, more efficient, more transparent and accountable, better at addressing gender and other inequalities, and at fighting corruption. We recognize that development does not come from government alone; it needs the involvement of citizens, civil society and the private sector, and the new system will facilitate this.

A central element in this process is the availability of information on any aspect of development to all concerned parties. The newly elected Councillors at District and Khan level, line departments operating at these levels, but also NGOs, Development Partners, Commune Councillors and citizens throughout Cambodia need information on problems and requirements, resources and opportunities, services and agencies, plans and projects. They will need such information to better understand the present situation, set targets for the future, monitor progress, know what others are doing and to apply resources wisely and this is the reason the District Data books will be so valuable.

The District Data Books are a major step towards full transparency and towards informed planning and decision-making. They provide all available data at District, Khan, Commune and Sangkat level in easily accessible formats, in Khmer and English, through over 16,000 printed copies, CD-ROMs and the NCDD website.

This is the first time in Cambodia (and possibly in South East Asia) that such detailed information is made so widely available and NCDD should be commended for the hard work that has gone into this. We also thank the Ministry of Planning, which provided the detailed data of the Commune Data Base, the sectoral ministries and provincial authorities who contributed data and the Development Partners who provided financial support.

It is our sincere hope that the publication of the District Data Books will strengthen capacities, especially at district levels, for evidence-based development planning. We also hope that this information will deepen the understanding among Ministries, Provincial Authorities, Development Partners, NGOs and research agencies of the realities at commune and district levels.

We call upon all to use and distribute this information, complement or correct where appropriate and to contribute new data in the years to come.

Sar KHENG

Deputy Prime Minister, Minister of Interior and Chairman of NCDD

Introduction

Purpose

The purpose of the District Data Books is to bring together information on any aspect of life and development of Districts, Khans, Communes and Sangkat, together and make this widely available. The primary targets are the newly elected District Councilors, district level line departments, provincial agencies, Development Partners and NGOs operating at this level. They need detailed knowledge on current living conditions, natural resources, infrastructure, agriculture and other economic activities, current service levels, past and planned projects and available resources.

While much information exists on many of the above aspects, it is often hard to access that information and much is lost to reports, databases and statistics that are not widely shared. Data are often only available in one language and often out-of-date, and many reports cover only one sector or region.

We found that these problems are especially acute at the district level. Now that Districts are becoming a much more significant level of local government and development planning, there is an urgent need for wide-ranging data to be used for setting base-lines, planning and prioritizing, monitoring and learning.

Approach

We have attempted to identify and compile all available statistics, reports, maps and other data at district and/or commune level. From this we have selected information that is available for all or most districts, reasonably reliable and up-to-date, sufficiently detailed and of possible interest to development planners, decision makers, agencies and citizens.

The major sources of the information in these District Data Books are:

- a) The Commune Data Base information over the years 2006 to 2009 (the most recent data were collected late last 2008), as compiled by the Ministry of Planning
- b) Detailed information directly collected from the Ministry of Health, the Ministry of Education, Youth and Sports and (for maps) the Ministry of Land Management, Urban Planning and Construction
- c) The Project Information Database (PID) at NCDD (up-to-date)
- d) The Commune Development and Planning Database (CDPD) (up to date)
- e) The District Information System (DIS) (updated per Mid 2009)
- f) Direct data collection at provincial and district level on private sector, irrigation, roads, and electricity, through provincial agencies
- g) Medical data collected from MEDiCAM
- h) The ID Poor Project – for poverty data on a number of provinces and districts
- i) NCDD's work on predictive poverty rates
- j) Specific projects for outputs, plans and budgets (Seth Koma, RILGP, RPRP and ICC)

Limitations of the data

We are fully aware that the data we collected are not always complete, consistent or correct. While we have rejected information that was wrong or very incomplete, we decided not to aim for statistical and scientific perfection, but to include information that is useful, relevant

and comprehensive. We also accepted different sources for the same data as this may encourage discussion on the quality of the respective data.

We strongly encourage anyone who notes errors or incompleteness in these data to contact us and to share their data. We hope that the next round of producing such District Data Books can draw on wider sources and more complete data.

We encourage the District Administrations, who receive these data also in digital format, not only to use these for their planning and monitoring, but also to start correcting and updating these data and to share new data with NCDD for future use.

Contents

The information in the following pages is organized in five sections:

- a) **Geographical data:** this section provides maps on infrastructure and administration and on land use and natural resources management. These maps are also provided in large format to all Districts and Khans.
- b) **District Profile:** this presents wide ranging data, covering 2006 – 2009, at district and commune level, extracted from the Commune Data Base, but edited for better understanding.
- c) **Plans and Projects:** this section presents development priorities determined by Commune and Sangkat Councils, Temporary Agreements, outputs and expenditure of major projects at Commune and District level over 2006 – 2008 and plans and budgets for 2009.
- d) **Services and Organizations:** this section provides details on key infrastructure (roads, electricity, irrigation systems) and services in health and education at district and commune level. It also provides an inventory of resources at the District Administration, NGOs operating in the district and private sector agencies active in the district.
- e) **Poverty Data:** this section provides predicted poverty rates for 2009 for all districts and communes and detailed poverty data compiled and processed by the ID Poor project for those that have been covered by this project.

The future

It is our hope that this is the start of a longer-term process. We hope that a next edition of these District Data Books will offer more comprehensive, correct and up-to-date information. We hope that the District Administrations will not only start using this information, but also improve and update it. For this they are all provided with the full data set in digital format.

We invite agencies, projects and experts to send reports, statistics and maps that could be used for a next version to us and we invite all users of the District Data Books to inform us about errors, updates and inconsistencies. Please contact us through info@ncdd.gov.kh

We now invite you to browse through this data book. You may open this randomly or use the table of contents and go to the aspects that have your special interest.

We hope that you will be informed, surprised and assisted. We hope, above all, that this information will lead to a deeper understanding of causes and effects of poverty, to purposeful decisions on how to tackle those causes and to greater transparency in using scarce resources for the benefit of all.

Martin de Graaf
Program Advisor, PSDD/NCD

SECTION A: GEOGRAPHY

1 Administration and Infrastructure

Please see separate folder containing A3 maps.

2 Land Use and Natural Resources

Please see separate folder containing A3 maps

3 Geography

3.1 Land Area

Total Land Area (ha)	Forest Land Area (ha)		Cultivation Land Area (ha)	Construction Land Area (ha)	Other Land Area (ha)
	Total	Flooded Forest Area			
227835	168464	13790	12333	9192	37846

3.2 Distances between Offices

Location	Distance (Km)
From District Office to C/S Office of Bos Leav	31
From District Office to C/S Office of Changkrang	32
From District Office to C/S Office of Dar	5
From District Office to C/S Office of Kantuot	4
From District Office to C/S Office of Kou Loab	22
From District Office to C/S Office of Kaoh Chraeng	33
From District Office to C/S Office of Sambok	31
From District Office to C/S Office of Thma Andaeuk	15
From District Office to C/S Office of Thma Kreae	26
From District Office to C/S Office of Thmei	14

SECTION B: DISTRICT PROFILE¹

¹ All data in this section come from the Commune Database (CDB) unless otherwise specified. These include primarily new CDB data, collected late 2008, and some data from earlier years. Please note that percentages are rounded to the nearest whole number.

1 General Information

1.1 Population of the District

1.1.1 Total Population

Number of families	2005	2006	2007	2008
Total number of families	11,036 families	11,263 families	11,649 families	12,120 families
Increase (+)/Decrease (-) in nr of families		2%	3%	4%
Total population	58,894 pers	58,282 pers	59,743 pers	63,184 pers
Increase (+)/Decrease (-) in nr of people		-1%	3%	6%
Number of female Headed Households (HH)	1,149 families	948 families	1,023 families	989 families

Note: Percentages of population and increase/decrease are calculated on basis of the previous year. A negative sign in front of the percentage indicates a decrease in population.

1.1.2 Population, by Commune, in 2008

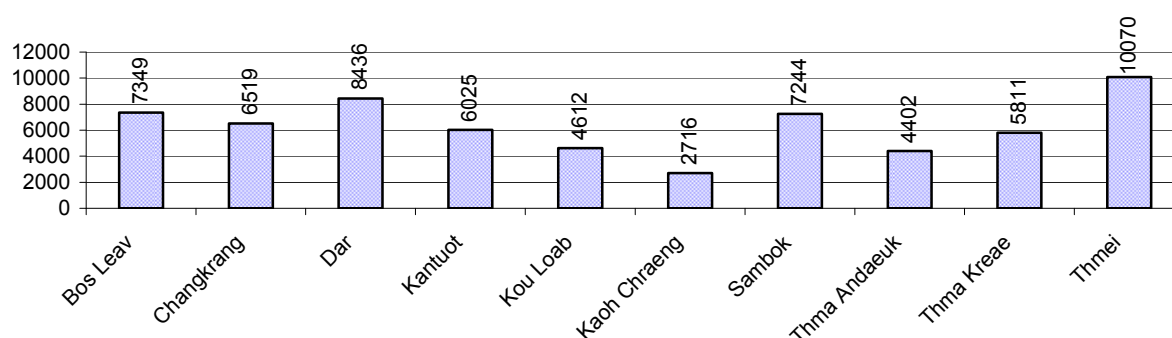

1.1.3 Population, by Age Group, over 3 years

Population by age group	2006	2007	2008	
	%	%	%	Number
Age 0-5 years (as percentage of the population)	16%	16%	15%	9,538 persons
Male 0-5 yrs	50%	49%	50%	4,737 persons
Female 0-5 yrs	50%	51%	50%	4,801 persons
Age 6-17 (as percentage of the population)	32%	31%	31%	19,873 persons
Male 6-17 yrs	52%	51%	53%	10,510 persons
Female 6-17 yrs	48%	49%	47%	9,363 persons
Age 18-60 (as percentage of the population)	47%	47%	48%	30,198 persons
Male 18-60 yrs	48%	48%	51%	15,368 persons
Female 18-60 yrs	52%	52%	49%	14,830 persons
Age 61 above (as percentage of the population)	6%	6%	6%	3,575 persons
Male 61	52%	46%	46%	1,639 persons
Female 61	48%	54%	54%	1,936 persons

Note: The overall percentage for each age group is calculated on the basis of the total population. The gender distribution of each group is calculated on the basis of the population within that particular age group.

1.2 Occupations

1.2.1 Percentage of families with a particular Occupation over 3 years

This table shows the percentage of the population who have a particular occupation (job), for example the percentage of the population in the district who are rice farmers, furniture crafter, trader, etc.

Description	2006	2007	2008	
	%	%	%	Number
Families whose main occupation is agriculture	89%	89%	92%	11,124 Families
Families whose primary occupation is rice farming	79%	81%	80%	9,701 Families
Families whose primary occupation is cultivating long-term crops	3%	3%	4%	429 Families
Families whose primary occupation is cultivating short-term crops	4%	3%	4%	506 Families
Families whose primary occupation is cultivating vegetable	0%	0%	1%	134 Families
Families whose primary occupation is fisherman	1%	1%	1%	121 Families
Families whose primary occupation is livestock farmer	2%	1%	1%	176 Families
Families whose primary occupation is NTFP collection	0%	0%	0%	57 Families
Families whose main occupation is craft work	1%	1%	1%	74 Families
Families, whose main occupation is in furniture craft, wooden, rattan, vine, bamboo	0%	0%	0%	36 Families
Families whose main occupation is in metal, aluminum, glass goods production	0%	0%	0%	0 Families
Families whose main occupation is food production	0%	0%	0%	2 Families
Families whose main occupation is tire, plastics and rubber goods production	0%	0%	0%	0 Families
Families whose main occupation is textile, clothing goods production	0%	0%	0%	0 Families
Families whose main occupation is in other production, not listed above	0%	0%	0%	36 Families
Families whose main occupation is services	3%	3%	3%	318 Families
Families whose main occupation is trade	1%	1%	1%	156 Families
Families whose main occupation is repair	0%	0%	0%	44 Families
Families whose main occupation is providing transport services	1%	1%	1%	88 Families
Families whose main occupation is providing other services	0%	0%	0%	30 Families
Families whose main occupation is not clear (or multi)	7%	7%	5%	604 Families

Note: The occupation percentages are calculated on the basis of the total number of families.

1.2.2 Percentage Families that work in one of four occupational sectors, by Commune in 2008

This table indicates the percentage of families involved in one of four occupation types: agriculture, craft, services or non-specific (other). Please note agriculture includes forestry activities such as cutting down trees and gathering gum from the trees.

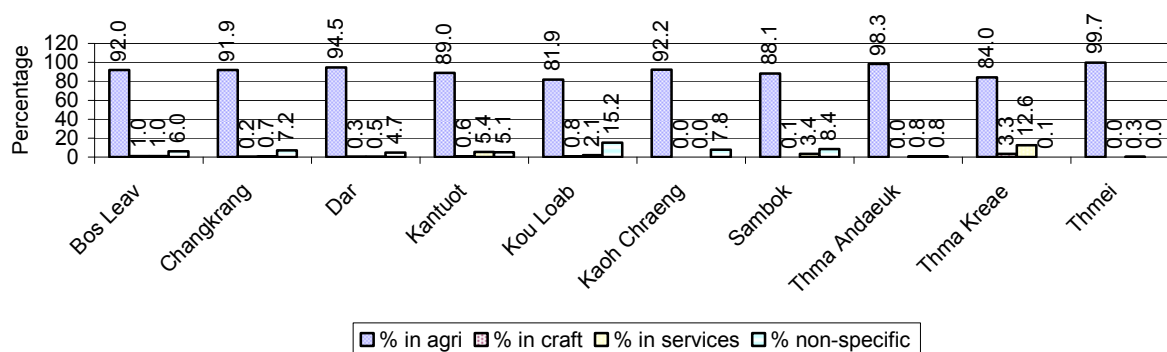

Note: Calculated on the basis of the total number of families within a commune.

1.2.3 Percentage of Families with public Sector, private Sector or uncertain Jobs, over 3 years

Description	2006	2007	2008	
	%	%	%	Number
Families that have a family member who is a government official, staff or worker	3%	3%	5%	570 families
Families that have a family member who is a private sector staff or worker	1%	1%	6%	680 families
Number of people aged 18-60 with uncertain/irregular jobs	2%	4%	4%	1,313 persons

Note: In the first two rows percentages are calculated on the basis of the total number of families. In the third row the percentage is calculated on the basis of the total number of people aged 18-60 years.

1.2.4 Percentage of Families with public or private Sector Jobs, by Commune in 2008

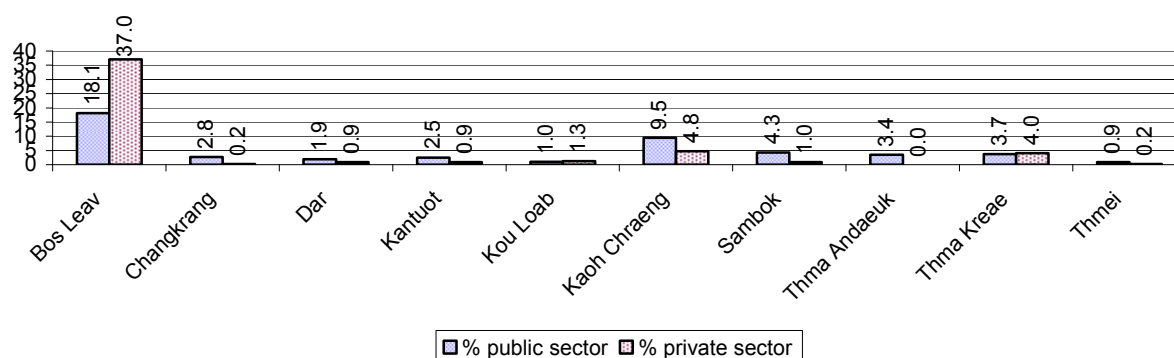

Note: Calculated on the basis of the total number of families in the commune

1.2.5 Percentage of People aged 18-60 years with uncertain/irregular Jobs, by Commune, in 2008.

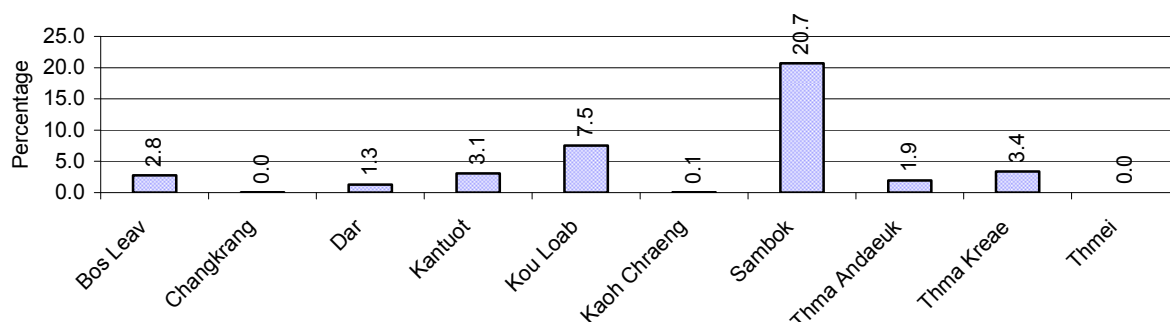

1.3 Property

1.3.1 Housing types and facilities over 3 years

This table shows the percentage of people living in a certain type of house. It also indicates how many houses have electricity or battery powered lights and how many have TV.

House Type	2006 %	2007 %	2008	
			%	Number
House with thatched roof	50 %	49 %	43 %	4,723 houses
House with zinc/fibro roof	17 %	19 %	23 %	2,527 houses
House with tiled roof	32 %	32 %	33 %	3,647 houses
Flats/apartments (with many families living)	0 %	0 %	0 %	0 houses
Concrete house or flat (with one family living)	0 %	0 %	0 %	16 houses
Villa house	0 %	0 %	0 %	0 houses
Houses with electricity	2 %	1 %	1 %	67 houses
Houses with battery light	65 %	70 %	73 %	7,912 houses
Houses with TV	43 %	52 %	56 %	6,142 houses

Note: Calculated against the total number of houses

1.3.2 Families living on public Land or without a permanent House

Living situation	2006	2007	2008
Families living in a house on public land	188 families	213 families	687 families
People, without permanent housing	16 person(s)	14 person(s)	28 person(s)

1.3.3 Percentage of Population living in a particular type of House, by Commune, in 2008

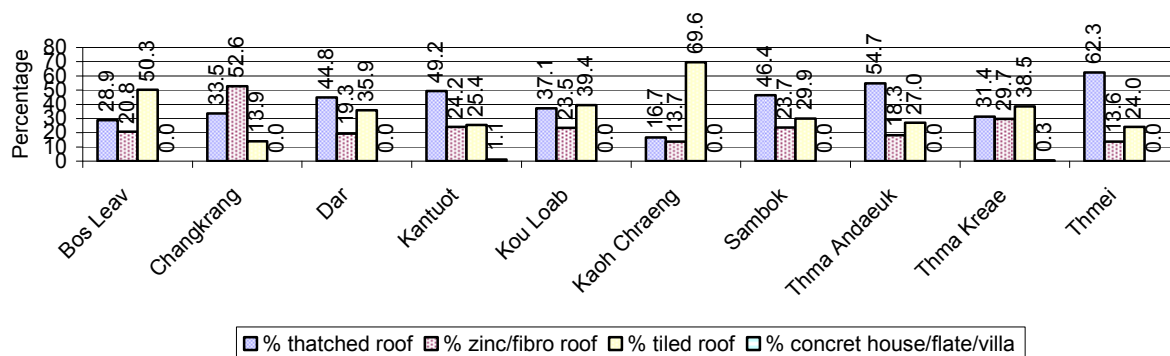

Note: Calculated against the total number of houses in each commune

1.3.4 Percentage of Houses with Electricity, Battery Lights and/or TVs, by Commune, in 2008

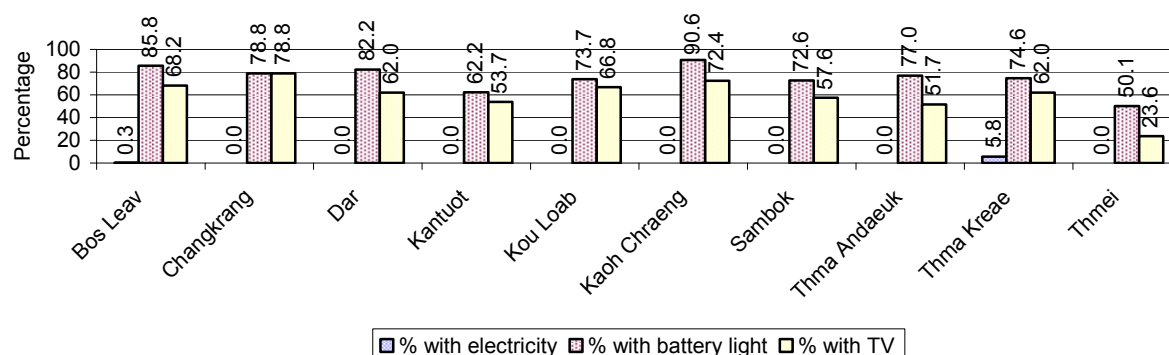

Note: Calculated against the total number of houses in each commune

1.3.5 Types of Vehicles and their ratio to Families across 3 years

This table shows the number of families per vehicle in the district. The last column shows the total number of each type of vehicle in the district for 2008.

Description	2006 ratio	2007 ratio	2008	
			Ratio	Number
Bicycle and bicycle with trailer	2	2	2	5,505
Ox-carts and horse-carts	2	2	2	6,623
Motorbike/with trailer	4	4	3	4,023
Motor tri-cycle	29	149	404	30
Large Transportation				
Total number of cars/trucks	64	53	46	264
Locally made vehicles	194	197	176	69
Trucks for goods transport	173	182	148	82
Buses/mini buses for passengers	866	506	449	27
Family cars	275	157	141	86
Agriculture machinery				
Tractors used for plowing	866	685	577	21
Power-tillage used for plowing	102	83	64	189
Other type of machinery				
Other type of machinery	3,754	271	95	128
Water transportation				
Row boats	7	7	7	1,653
Total number of motor boats	43	39	30	399
Motor boats used for fishing	66	59	48	253
Motor boats used for passengers	490	506	153	79
Motor boats used for goods transporting	163	160	181	67

Note: Ratio of families to a particular type of vehicle is the result of the total number of families divided by total number of that type of vehicle. Other types of vehicles, such as bulldozer, excavator, rollers etc. are not listed.

2 Infrastructure and Economy

2.1 Roads in meters over 3 years

Description	2006	2007	2008
Bituminous road	0 m	0 m	0 m
DBST, Macadam road	6,500 m	6,500 m	6,500 m
Concrete road	0 m	0 m	0 m
Laterite road	66,555 m	133,969 m	45,309 m
Constructed earth road	37,849 m	37,594 m	21,967 m
Un-constructed earth road	33,380 m	21,880 m	33,220 m

2.2 Sewerage Pipes in meters over 3 years

Description	Sewage pipe length		
	2006	2007	2008
Total length of sewage pipe, diameter 30-50 cm	30 m	38 m	10,033 m
Length of newly constructed sewage pipe, diameter 30-50 cm	0 m	1 m	0 m
Length of sewage pipe, diameter 30-50 cm needs repair/rehabilitation	0 m	0 m	904 m
Total length of sewage pipe, diameter of pipe 60-100 cm	115 m	109 m	149 m
Length of newly constructed sewage pipe, diameter 60-100 cm	10 m	15 m	33 m
Length of sewage pipe, diameter 60-100 cm needs repair/rehabilitation	0 m	0 m	0 m
Sewage pipe, diameter of pipe over 100 cm	0 m	0 m	5 m
Length of newly constructed sewage pipe, diameter over 100 cm	0 m	0 m	0 m
Length of sewage pipe, diameter over 100 cm needs repair/rehabilitation	0 m	0 m	0 m

2.3 Drainage and Bridges

Construction Type	2006		2007		2008	
	place(s)	Length	place(s)	Length	place(s)	Length
Single pipe culvert	46	290m	54	332 m	53	310 m
Double-pipe culvert	4	21m	8	48 m	8	48 m
Box pipe culvert	1	4m	1	4m	1	4 m
Wooden bridge	12	255m	16	362m	9	183 m
Concrete bridge	5	112m	6	116m	6	117 m
Bale bridge	5	1,964m	6	226m	7	272 m
Spillway construction	2	158m	4	95m	2	58 m

2.4 Services in the District

Descriptions	Number of places by year		
	2006	2007	2008
Public			
Electricity generating stations	1	1	0
Health clinics	2	2	0
Private			
Bicycle and motorcycle repair places	143	147	158
Agricultural machinery, tools and equipment repair places	4	2	5
Electronic tool repair places	6	6	5
Battery-charging services	55	48	60
Handicraft places, wooden furniture and forest by-products	13	18	26
Other handicraft places (excluding furniture)	21	24	25

Descriptions	Number of places by year		
	2006	2007	2008
Small-scale services (hairstresser, phone service, massage, Karaoke, etc)	53	57	66
Small-scale food shop businesses (Food, groceries, drink shop, etc)	60	31	39
Small-scale rice mills	291	335	366
Medium or large-scale rice mills	1	1	1
Small-scale markets	2	3	3
Large-scale market	0	0	0
Alcohol refinery places	116	100	117
Pharmacies and small drug stores	0	0	2
Hotels	0	0	0
Guest houses	0	0	0
Restaurants	0	0	0
Gasoline stations	1	1	1

2.5 Agriculture

2.5.1 Rice cultivation in the District over 3 years

Description	2006	2007	2008
Total dry rice land area	2,372 ha	2,232 ha	2,386 ha
Actual dry rice cultivation area	2,336 ha	2,215 ha	2,373 ha
% actual cultivation to total land	98%	99%	99%
Total dry rice production	4,794 tonne(s)	4,534 tonne(s)	5,221 tonne(s)
Average dry rice yield	2.1 tonne(s)/ha	2.0 tonne(s)/ha	2.2 tonne(s)/ha
Total wet rice land area	8,930 ha	10,447 ha	8,752 ha
Actual wet rice cultivation area	8,930 ha	10,447 ha	8,438 ha
% actual cultivation to total land	100 %	100%	96%
Total wet rice production	18,723.23 tonne(s)	23,064.65 tonne(s)	16,594.73 tonne(s)
Average wet rice yield	2.1 tonne(s)/ha	2.2 tonne(s)/ha	2.0 tonne(s)/ha
Total intensive rice land area	129 ha	80 ha	29 ha
Actual intensive rice cultivation area	261 ha	150 ha	- ha
Average intensive rice yield	1.8 tonne(s)/ha	1.5 tonne(s)/ha	- tonne(s)/ha
Actual upland rice cultivation area	11 ha	14 ha	76 ha
Total upland rice production	22 tonne(s)	21 tonne(s)	139 tonne(s)
Average upland rice yield	2.0 tonne(s)/ha	1.5 tonne(s)/ha	1.8 tonne(s)/ha

2.5.2 Estimated wet and dry Season Rice Yield in tonne(s)/Ha, by Commune, in 2008

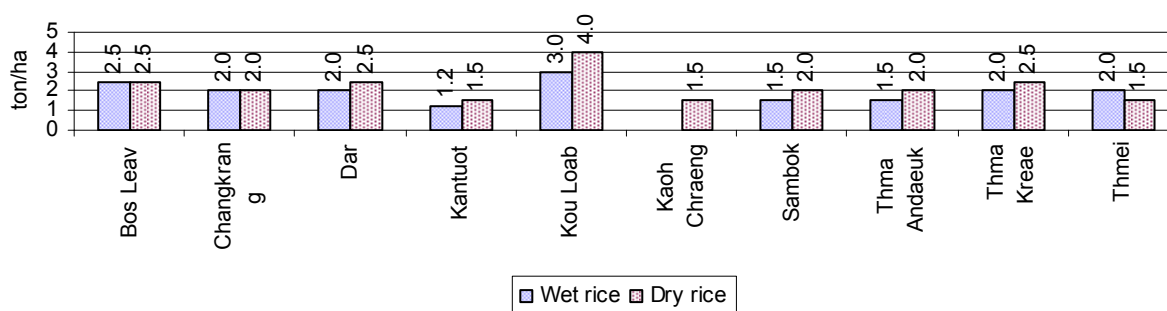

2.5.3 Cultivated wet and dry Season Rice areas in Ha, by Commune, in 2008

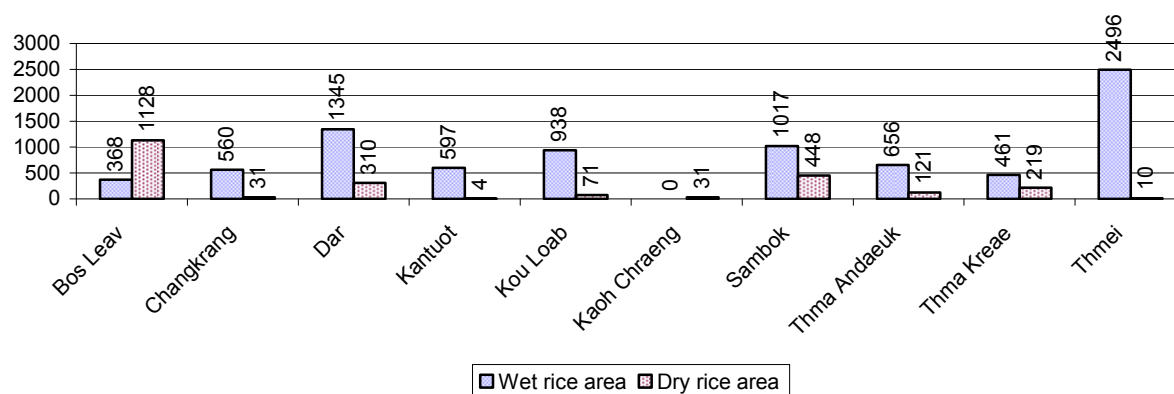

2.5.4 Estimated intensive Rice Yields in tonnes/Ha, by Commune, for 2008

There were no estimated intensive rice yields in this District in 2008

2.5.5 Estimated upland Rice Yield in tonnes/Ha, by Commune, for 2008

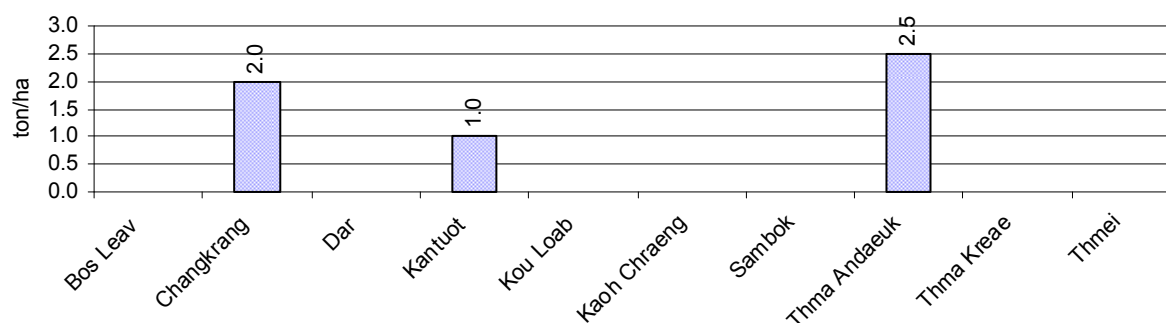

2.5.6 Wet season Rice irrigation across 3 years

Description		2006	2007	2008	
		%	%	%	Number
Total area of wet season rain fed rice land		91%	95%	92 %	7,747 ha
Percentage of wet season rice land that is irrigated; and for 2008 area in Ha		9 %	5 %	8 %	691 ha
Where	Area irrigated from canal/dam	46 %	77 %	75 %	520 ha
	Area irrigated from river, stream, lake, natural pond	50 %	16 %	20 %	137 ha
	Area irrigated from drilled well	1 %	2 %	1 %	10 ha
	Area irrigated from dug pond	3 %	5 %	3 %	24 ha

2.5.7 Water sources for wet Season Rice Cultivation, by Commune, in 2008

This chart shows the percentage of wet season rice cultivation receiving water from rain (natural) and from irrigation.

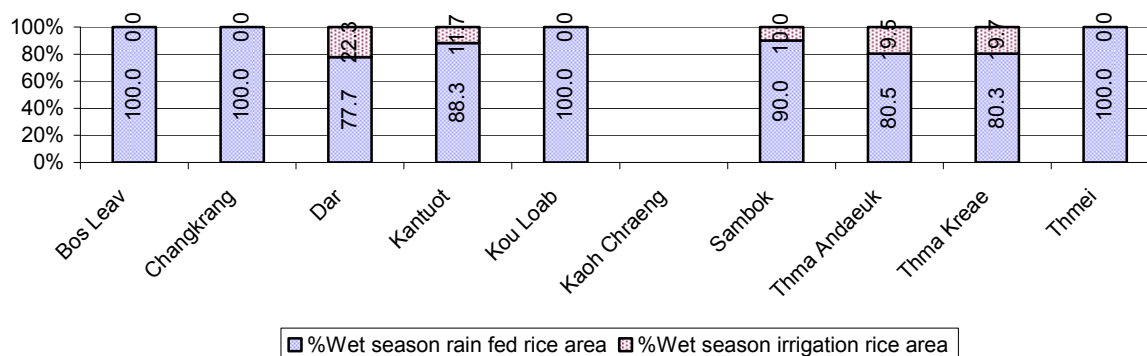

2.5.8 Access to Irrigation

Description	2006 %	2007 %	2008	
			%	Number
Families who have access to irrigation water	10%	10%	10%	997 families
Families who have irrigation wells	0%	1%	0%	35 families

Note: Calculated against the total number of families are rice farmers

2.5.9 Number of Irrigation Wells over 3 years

Description	2006	2007	2008
Number of irrigation wells	6 wells	12 wells	26 wells

2.5.10 Percentage of Families with access to (supplemental) Irrigation for wet Season Rice cultivation, by Commune, in 2008

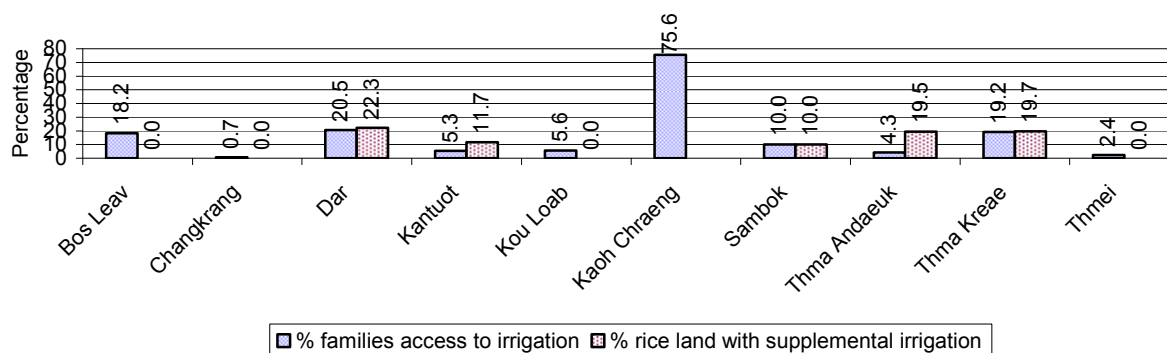

Note: % of families, with access to irrigation is calculated against the total number of families, whose main occupation is rice farming. Irrigated wet rice land area is calculated against the total actual wet rice land cultivated areas

2.5.11 Irrigation Wells, by Commune, in 2008

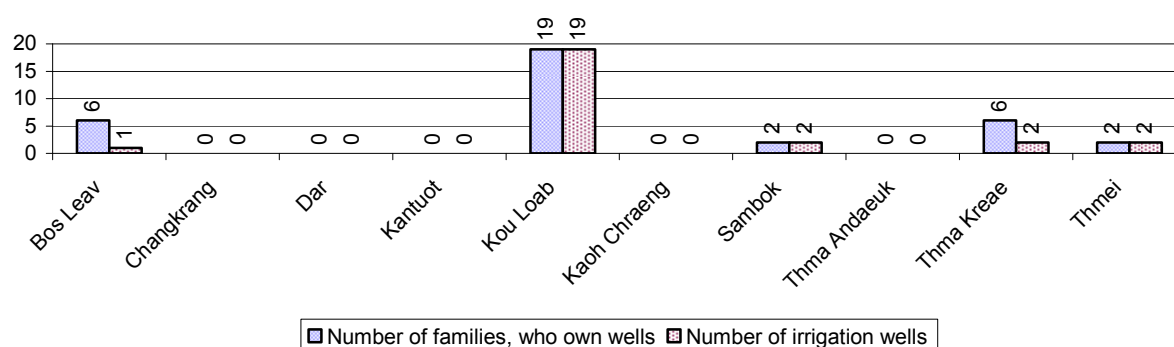

2.5.12 Farmers owning less than one hectare of Rice Land

Description	2006 %	2007 %	2008	
			%	Number
Families who have less than one hectare of rice land	31%	32%	35%	3,377 families
Families who do not own any rice land	11%	13%	11%	1,100 families

Note: Calculated on basis of total number of families who are rice farming

2.5.13 Percentage of Farmers with less than one Hectare or no Rice Land, by Commune, in 2008

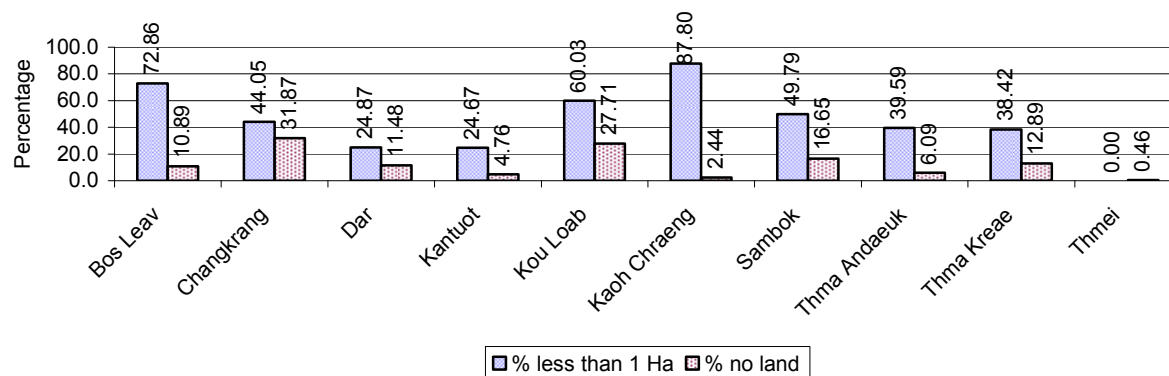

Note: Calculated on basis of total number of families who are rice farming

2.5.14 Average farm-gate Prices of Rice, over 3 years

Description	2006	2007	2008
Maximum average farm gate price	648 Riels/Kg	769 Riels/Kg	864 Riels/Kg
Minimum average farm gate price	514 Riels/Kg	651 Riels/Kg	673 Riels/Kg
Average farm gate price	581 Riels/Kg	710 Riels/Kg	768 Riels/Kg
Average rice production per person	408 Kg/person	465 Kg/person	348 Kg/person

2.5.15 Minimum and maximum farm-gate Prices of Rice in Riel/kg, by Commune, in 2008

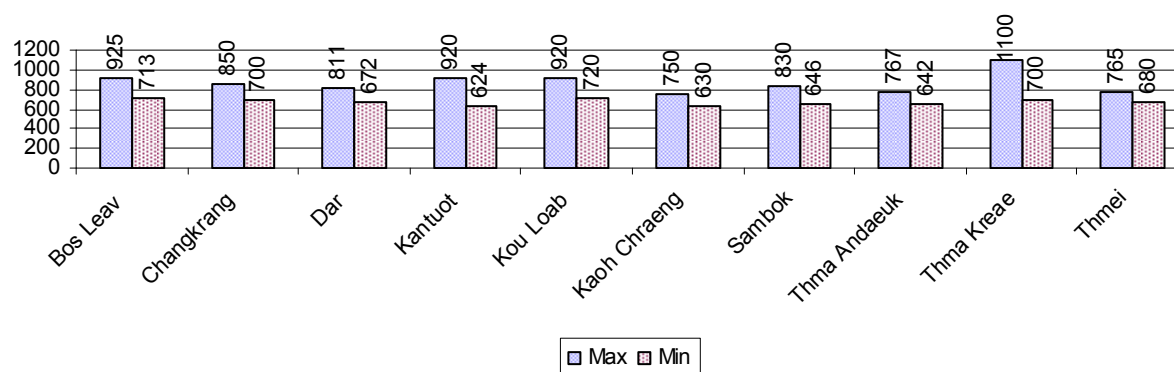

2.5.16 Production of Paddy in Kgs/Person, by Commune, in 2008

This table shows how much paddy (harvested rice) is produced in a year in a commune, in kgs per person.

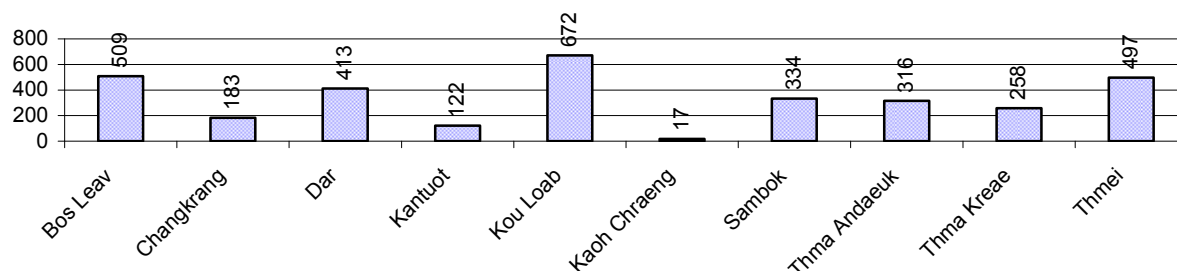

2.5.17 Production of other Crops, over 3 years

Crops	2006	2007	2008
Corn cultivation area	529 ha	2,000 ha	499 ha
Estimated corn yield	2.3 tonne(s)/ha	2.1 tonne(s)/ha	2.1 tonne(s)/ha
Estimated corn production	1,190 tonne(s)	4,250 tonne(s)	1,060 tonne(s)
Soya bean cultivation area	7 ha	5 ha	35 ha
Estimated Soya bean yield	0.9 tonne(s)/ha	1.0 tonne(s)/ha	2.0 tonne(s)/ha
Estimated Soya bean production	7 tonne(s)	5 tonne(s)	70 tonne(s)
Mungbean cultivation area	15 ha	211 ha	18 ha
Estimated Mungbean yield	1.3 tonne(s)/ha	1.3 tonne(s)/ha	1.4 tonne(s)/ha
Estimated Mungbean production	20 tonne(s)	264 tonne(s)	25 tonne(s)
Peanut cultivation area	9 ha	101 ha	4 ha
Estimated Peanut yield	1.0 tonne(s)/ha	1.0 tonne(s)/ha	1.0 tonne(s)/ha
Estimated Peanut production	9 tonne(s)	101 tonne(s)	4 tonne(s)
Cassava cultivation area	27 ha	1,565 ha	285 ha
Estimated Cassava yield	2.8 tonne(s)/ha	8.5 tonne(s)/ha	8.5 tonne(s)/ha
Estimated Cassava production	74 tonne(s)	13,303 tonne(s)	2,423 tonne(s)
Sweet potatoes cultivation area	44 ha	27 ha	21 ha
Estimated Sweet potatoes yield	2.9 tonne(s)/ha	3.3 tonne(s)/ha	3.8 tonne(s)/ha
Estimated Sweet potatoes production	128 tonne(s)	87 tonne(s)	79 tonne(s)
Sesame cultivation area	74 ha	570 ha	42 ha
Estimated Sesame yield	0.9 tonne(s)/ha	0.8 tonne(s)/ha	1.1 tonne(s)/ha
Estimated Sesame production	69 tonne(s)	437 tonne(s)	47 tonne(s)

2.5.18 Yields of Corn, Soya beans and Mungbeans in tonne(s)/ha, by Commune, in 2008

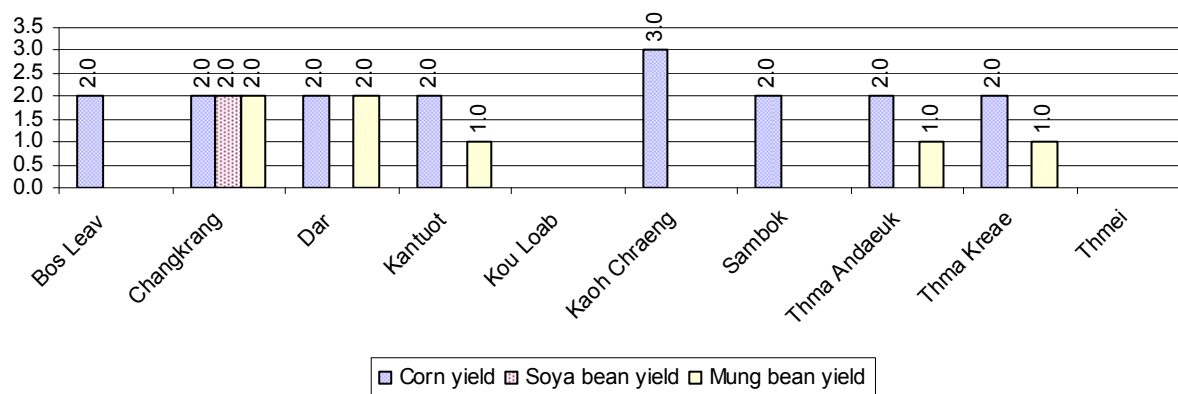

2.5.19 Yields of Peanuts and Cassava in tonne(s)/ha by Commune, in 2008

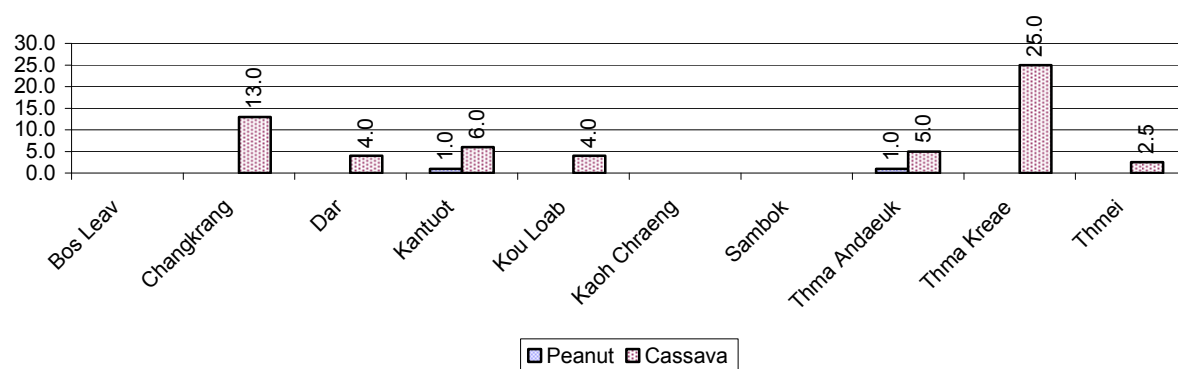

2.5.20 Yields of Sweet Potatoes and Sesame in tonne(s)/ha, by Commune, in 2008

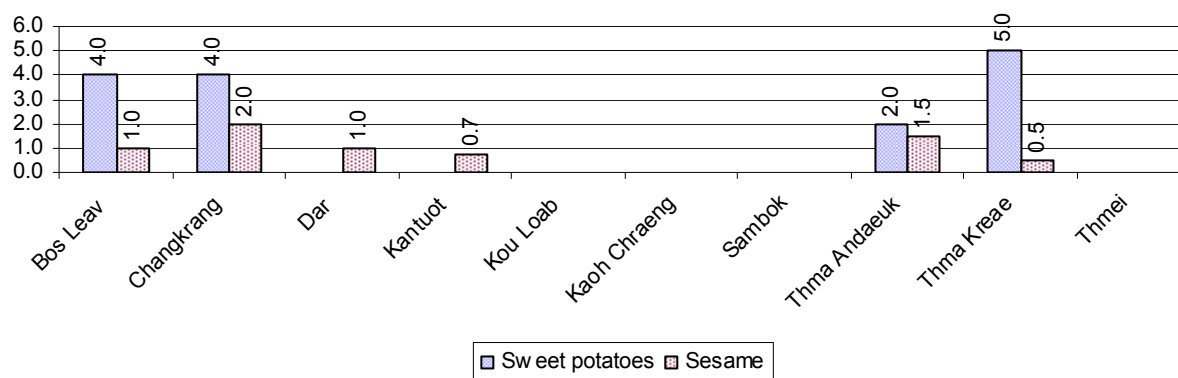

2.5.21 Percentage Farmers who own less than 1 Ha or no Chamkar land

Description	2006 %	2007 %	2008	
			%	Number
Families, who own less than 1ha of Chamkar land	53%	48%	55%	584 families
Families, with no Chamkar land	15%	27%	23%	243 families

Note 1: Calculated as a percentage of the total number of families whose main occupation is Chamkar (not rice) farming

Note 2: Chamkar land is no-rice land, i.e. other crops

2.5.22 Percentage Farmers owning less than 1 ha or no Chamkar land, by Commune, in 2008

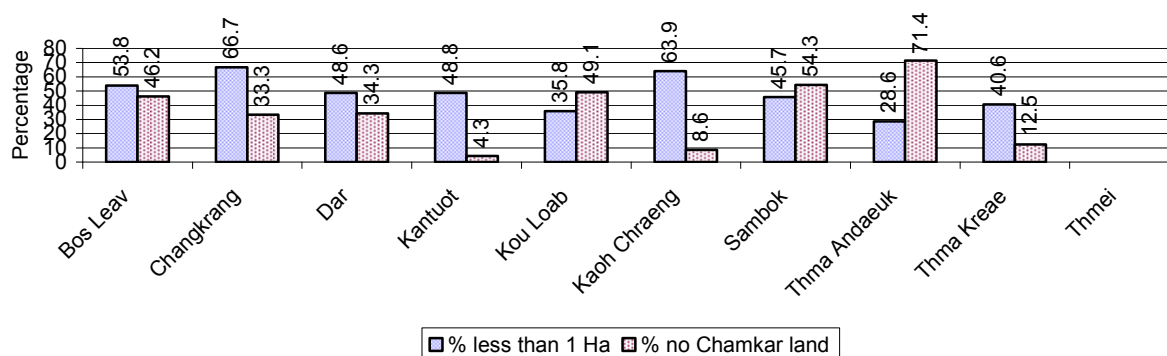

Note: Percentage is calculated among families, who Chamkar farm as a main occupation, not the total population of the commune.

2.5.23 Percentage of Families raising Cattle/Buffalo, over 3 years

Description	2006 %	2007 %	2008	
			%	Number
Families raising cattle/buffalo	78%	78%	80%	9,719 families
Families raising cattle/buffalo as labor forces	67%	65%	69%	8,316 families

Note: Calculated against the total number of families.

2.5.24 Number of Cattle/buffalo being raised, over 3 years

Description	2006	2007	2008
Total number of cattle/buffalo	32,789 head(s)	33,945 head(s)	37,965 head(s)
Average cattle/buffalo per families	3.7 head(s)/families	3.7 head(s)/families	4 head(s)/families

Note: Calculated by dividing total number of cattle/buffalo by total number of cattle/buffalo raising families

2.5.25 Average number of Cattle/Buffalo per Family, by Commune, in 2008

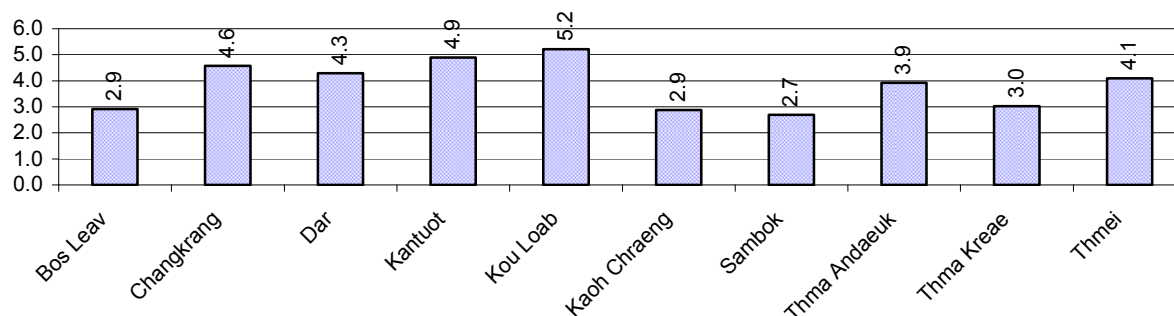

Note: Calculated by dividing total number of cattle/buffalo by total number of cattle/buffalo raising families

2.5.26 Percentage Families raising Cattle/Buffalo, for general and labor purposes in 2008, by Commune

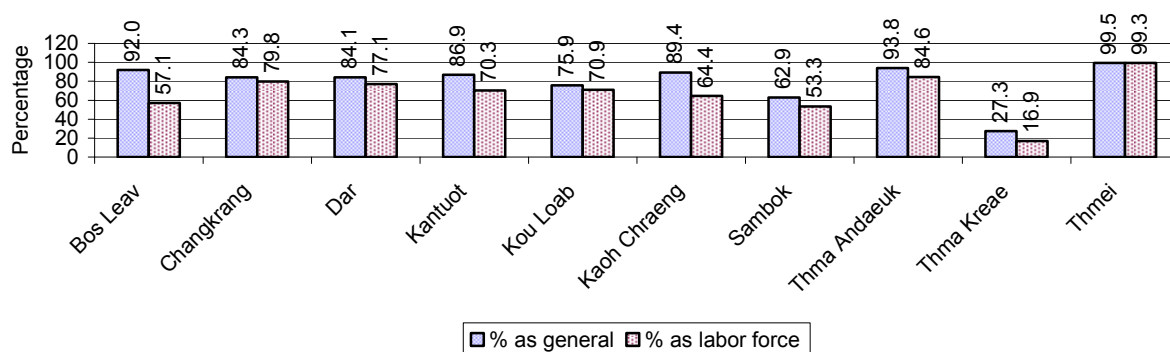

Note: Calculated using the total number of families raising cattle/buffalo against the total number of families.

2.5.27 Type and number of agricultural Machines, by Commune, in 2008

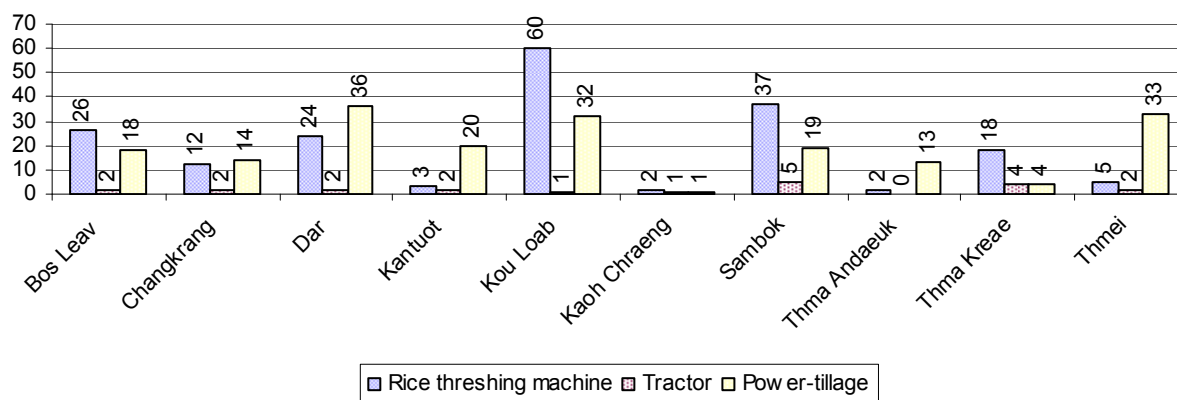

2.5.28 Livestock-producing Households over 3 years

Description	2006 %	2007 %	2008	
			%	Number
Total number of families raising pigs	58%	56%	53%	6,390 families
number of families raising more than 3 pigs	14%	15%	11%	1,314 families
Total number of families raising chickens	84%	82%	83%	10,047 families
number of families raising more than 3 chickens	71%	70%	73%	8,830 families
Total number of families raising ducks	9%	11%	9%	1,135 families
number of families raising more than 5 ducks	5%	5%	5%	654 families
Total number of families raising goats or sheep	0%	0%	0%	10 families
Total number of families raising horses	0%	0%	0%	10 families

Note: Calculated against the total number of families

2.5.29 Percentage Families raising Pigs, by Commune, in 2008

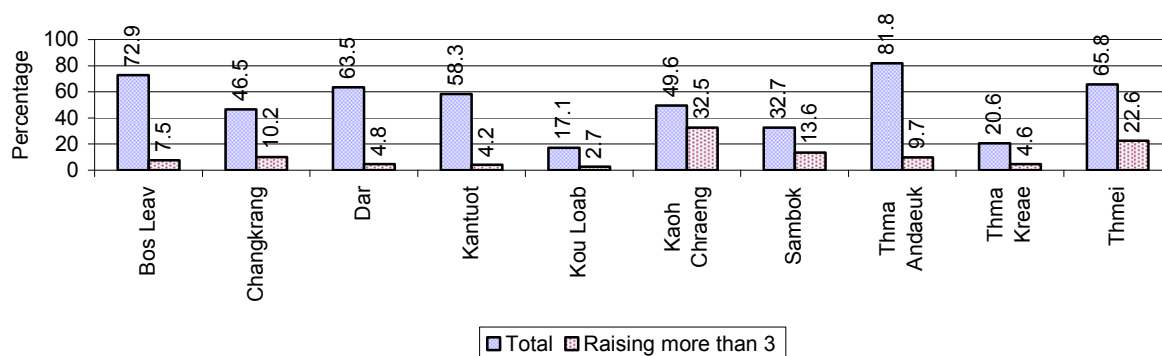

Note: Calculated against the total number of families in the commune

2.5.30 Percentage Families raising Chickens, by Commune, in 2008

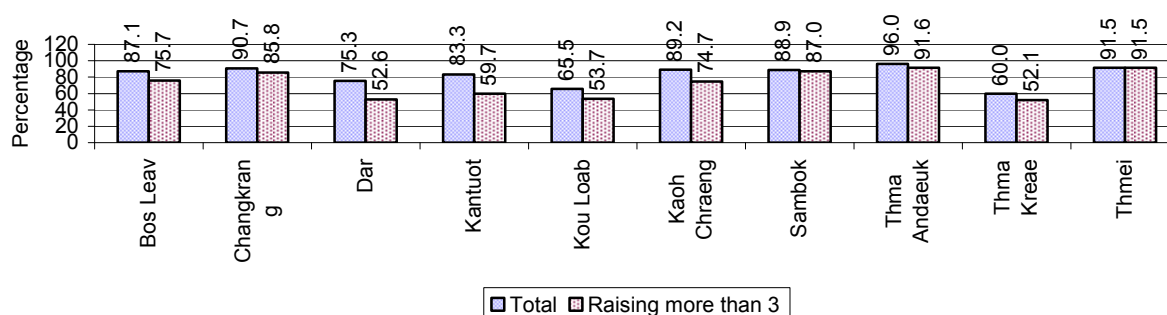

Note: Calculated against the total number of families in the commune

2.5.31 Percentage Families raising Ducks, by Commune, in 2008

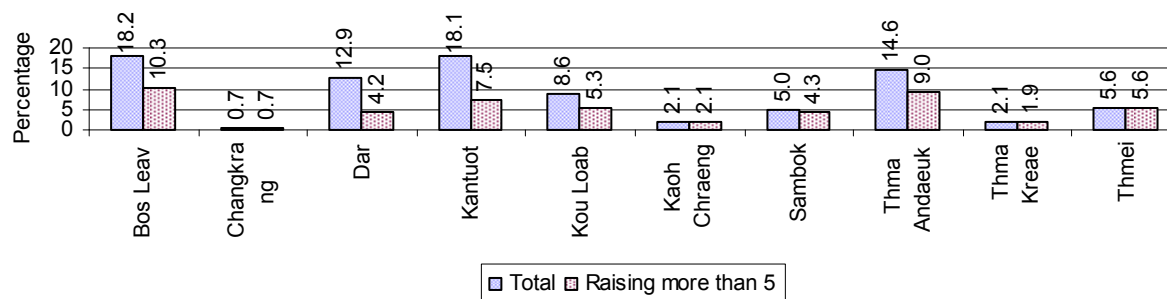

Note: Calculated against the total number of families in the commune

2.5.32 Percentage Families raising Horses, Goats or Sheep, by Commune, in 2008

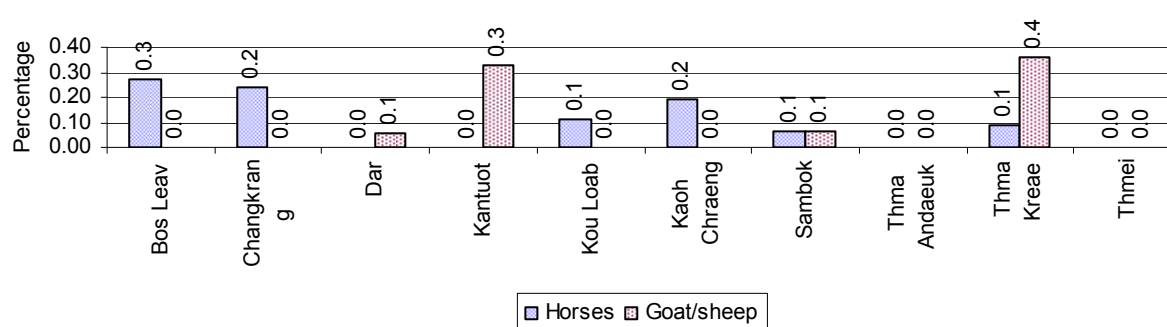

Note: Calculated against the total number of families in the commune

2.5.33 Livestock Farms over 3 years

Description	2006	2007	2008
Number of cattle/buffalo farms	6 farm(s)	16 farm(s)	7 farm(s)
Number of pig farms	2 farm(s)	12 farm(s)	1 farm(s)
Number of goat/sheep farms	0 farm(s)	0 farm(s)	0 farm(s)
Number of chicken farms	3 farm(s)	8 farm(s)	2 farm(s)
Number of duck farms	1 farm(s)	0 farm(s)	3 farm(s)

2.5.34 Number Livestock Farms, by Commune in 2008

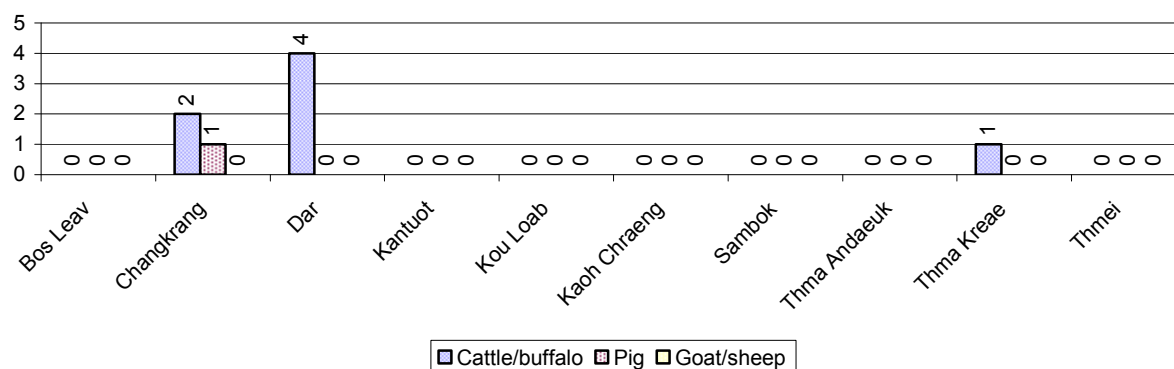

Note: Number of farms are recorded by the village chief, not by counting number of livestock in each farm

2.5.35 Number Chicken and Duck Farms, by Commune, for 2008

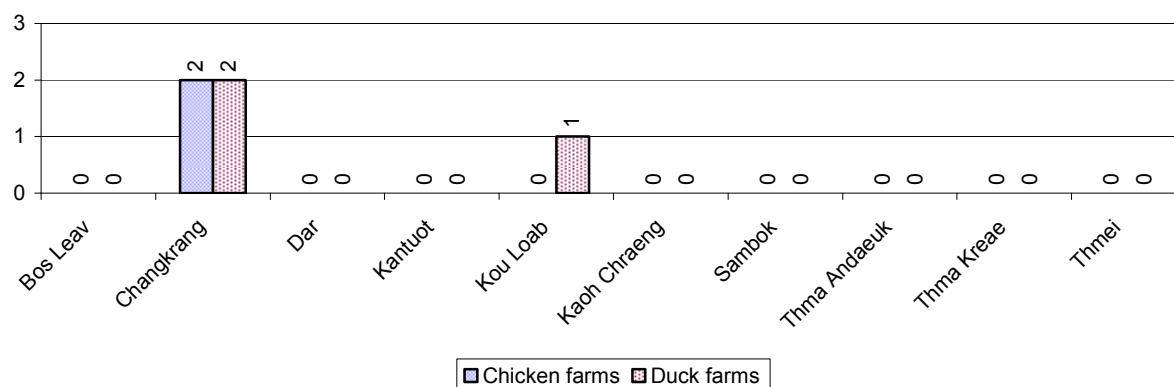

Note: Number of farm places recorded by village chief, not by counting number of livestock in each farm

2.5.36 Families raising Fish over 3 years

Description	2006	2007	2008
Total number of families raising fish	87 families	78 families	102 families
% families raising fish	1%	1%	1%
Number families raising fish in pond	45 families	44 families	73 families
% families raising fish in pond	0%	0 %	1%
Number fish pond	51 pond(s)	63 pond(s)	93 pond(s)
No. of ponds per family	1.1 pond/families	1.4 pond/families	1.3 pond/families
Number of families raising fish in cage	42 families	34 families	29 families
%families raising fish in cage	0 %	0 %	0%
Number of fish cage	46 cage(s)	43 cage(s)	33 cage(s)
No. of fish cage per family	1.1 cage /families	1.3 cage /families	1.1 cage /families

Note: % of families raising fish or fish in ponds or cages is calculated a percentage of the total number of families.

2.5.37 Percentage of Families raising Fish, by Commune, in 2008

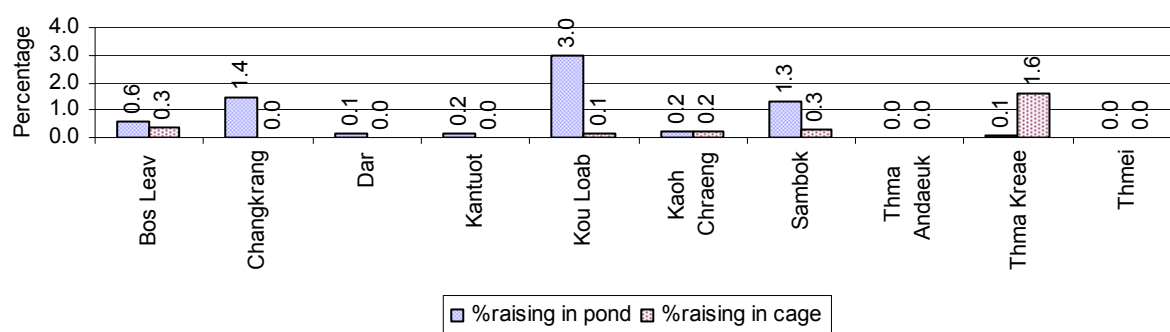

Note: Calculated as a percentage of the total number of families in the commune.

2.5.38 Shrimp and Prawn Farming over 3 years

Description	2006	2007	2008
Number of families raising shrimps	0 families	0 families	0 families
% Families raising shrimps	0%	0%	0%
Number of shrimp ponds	0 pond	0 pond	0 pond
Total area raising shrimps	0 ha	0 ha	0 ha
Area per family	-ha/families	-ha/families	-ha/families
Number of families raising prawns	0 families	1 families	0 families
% families raising prawns	0%	0%	0%
Number prawn ponds	0 pond	0 pond	0 pond
Ponds per families	- pond/families	-pond/families	-pond/families
Number of prawn cages	0 cage	1 cage	0 cage
Cages per families	0 cage /families	0 cage /families	0 cage /families

Note: Percentage of families raising either prawns or shrimp is calculated against the number of families, who do aquaculture farming, NOT the total population.

2.5.39 Numbers of Families raising Shrimps and number of Shrimp Ponds, by Commune, in 2008

There were none of these in this District in 2008

2.5.40 Number of Families raising Prawn and Number of Prawn Ponds/Cages, by Commune, in 2008

There were none of these in this District in 2008

3 Social Aspects

3.1 Education

3.1.1 Kindergarten in the District over 3 years

Description	2006	2007	2008
Number of community kindergarten schools	0 school(s)	0 school(s)	0 school(s)
Number of community kindergarten class rooms	0 room(s)	0 room(s)	0 room(s)
Number of community kindergarten classes	0 class(es)	0 class(es)	0 class(es)
Number of community kindergarten teachers	0 person(s)	0 person(s)	0 person(s)
Number of women community kindergarten teachers	0 women	0 women	0 women
Number of state and private kindergarten schools	7 school(s)	7 school(s)	9 school(s)
Number of state and private kindergarten class rooms	8 room(s)	8 room(s)	13 room(s)
Number of state and private kindergarten classes	6 class(e)s	8 class(es)	10 class(es)
Number of state and private kindergarten teachers	10 person(s)	10 person(s)	13 person(s)
Number of women state and private kindergarten teachers	10 women	10 women	13 women

3.1.2 Percentage enrolment at Kindergarten level over 3 years

This table shows the percentage of the total 3-5 year old population attending kindergarten.

Description	2006 %	2007 %	2008	
			%	Number
Total percentage of children, 3-5 yrs, go to kindergarten	5%	7%	7%	388 person(s)
Percentage of children, 3-5 yrs, go community kindergarten	1%	2%	2%	129 person(s)
Percentage children, 3-5 yrs, go state/private kindergarten	5%	5%	4%	259 person(s)

Note: Calculated against the total for that age group

3.1.3 Percentage of Children 3-5 yrs attending Kindergarten, by Commune, in 2008

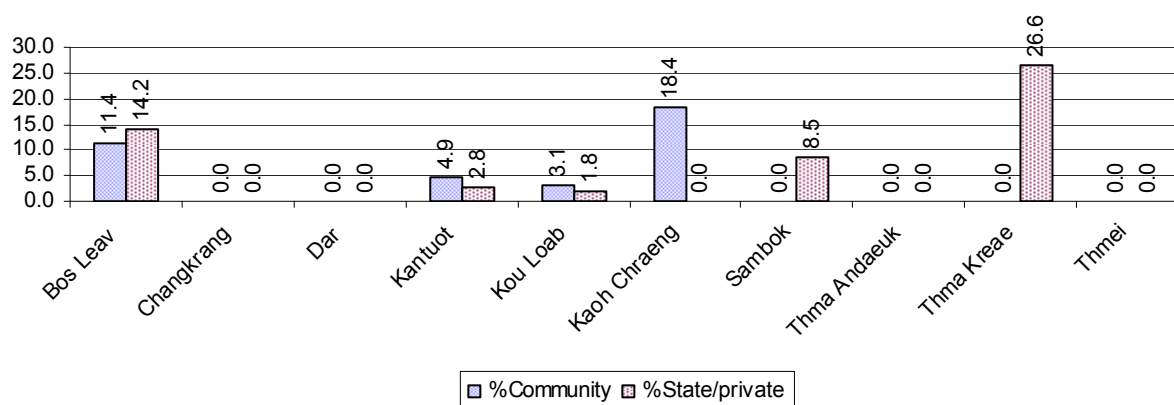

3.1.4 Basic Education over 3 years

Primary School

Description	2006	2007	2008
Number of primary schools	56 school(s)	57 school(s)	57 school(s)
Number of primary school rooms	241 room(s)	243 room(s)	251 room(s)
Number of primary classes	289 class(es)	313 class(es)	345 class(es)
Number of primary teachers	312 person(s)	319 person(s)	301 person(s)
Ratio of children 6-11 yrs to school	163	162	169
Ratio of children 6-11 yrs to school room	38	38	38
Ratio of children 6-11 yrs to class	32	30	28
Ratio of children 6-11 yrs to teacher	29	29	32

Note: According to education norm, children 6-11 yrs should attend primary school, while 12-14 yrs should be in lower secondary school, but in reality this varies.

Lower Secondary School

Description	2006	2007	2008
Number of lower secondary schools	8 school(s)	10 school(s)	10 school(s)
Number of lower secondary school rooms	48 room(s)	52 room(s)	38 room(s)
Number of lower secondary classes	56 class(es)	90 class(es)	52 class(es)
Number of lower secondary teachers	90 person(s)	97 person(s)	89 person(s)
Ratio children 12-14 yrs to school	602	500	514
Ratio of children 12-14 yrs to school room	100	96	135
Ratio of children 12-14 yrs to class	86	56	99
Ratio of children 12-14 yrs to teacher	54	52	58

3.1.5 Ratio of 6-11 year old and 12-14 year old Children to number of Teachers, by Commune, in 2008

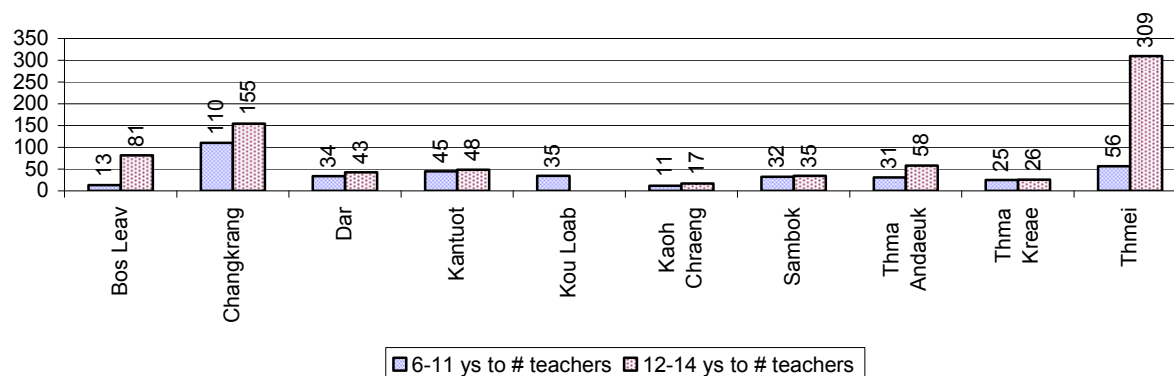

3.1.6 Ratio of 6-11 year old and 12-14 year old Children to number of School Rooms, by Commune, in 2008

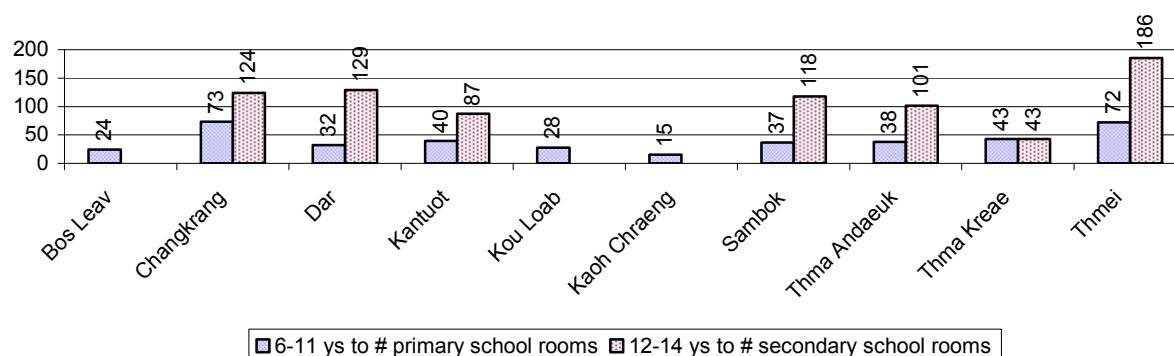

3.1.7 Enrolment status at Primary Level over 3 years

Description	2006 %	2007 %	2008	
			%	Number
Total children aged 6-11 years old	16%	15%	15%	9,634 person(s)
Total children aged 6-11 who are in school	85%	85%	87%	8,380 person(s)
Total children aged 6-11 who are not in school	15%	15%	13%	1,254 person(s)
Total girls aged 6-11 years old	15%	15%	15%	4,625 person(s)
Total girls aged 6-11 who are in school	85%	85%	88%	4,067 person(s)
Total girls aged 6-11 who are not in school	15%	15%	12%	558 person(s)
Total boys aged 6-11 years old	16%	15%	16%	5,009 person(s)
Total boys aged 6-11 who are in school	84%	85%	86%	4,313 person(s)
Total boys aged 6-11 who are not in school	16%	15%	14%	696 person(s)

Note 1: Percentage is calculated on the basis of the total number of children within 6-11 year age group for the first 3 rows and for the total girls and the total boys aged 6-11 yrs.

Note 2: Number of girls aged 6-11 who are in & not in school is calculated against the total number of girls aged 6-11 yrs. Number boys, 6-11 yrs who are in & not in school are calculated against the total number of boys aged 6-11 yrs.

3.1.8 Percentage of 6-11 year old Children not in School, by Commune, in 2008

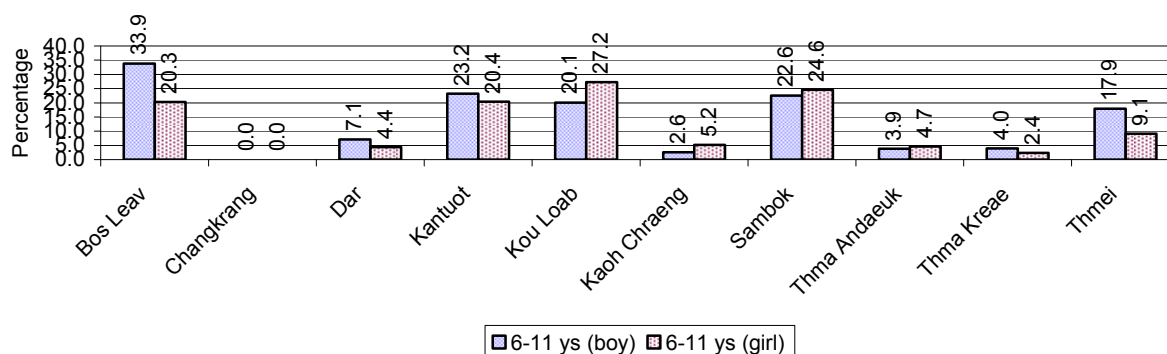

Note: calculated on the basis of the total number of children within 6-11 year age group in the commune.

3.1.9 Enrolment of 6 year old Children over 3 years

Description	2006 %	2007 %	2008	
			%	Number
Total % and number of children aged 6 years old	4%	4%	4%	2,571 person(s)
Total % of children aged 6 years old in school	82%	82%	90%	2,319 person(s)
Total % of children aged 6 years old not in school	18%	18%	10%	252 person(s)

Note: First row calculated as a percentage of total population. Second and third row calculated as a percentage of the total number of 6 year olds.

3.1.10 Percentage of 6 year old Children not in School, by Commune, in 2008

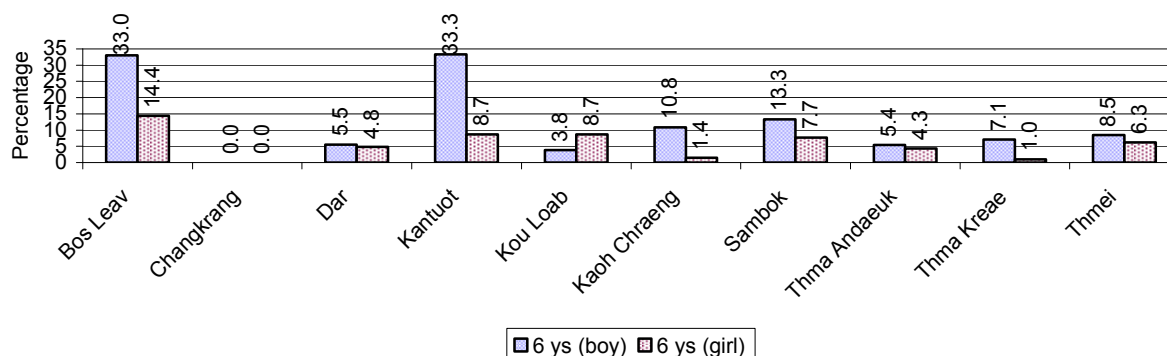

Note: Calculated as a percentage of total 6 year old population

3.1.11 Number of 5 year old Children in each Commune in 2008

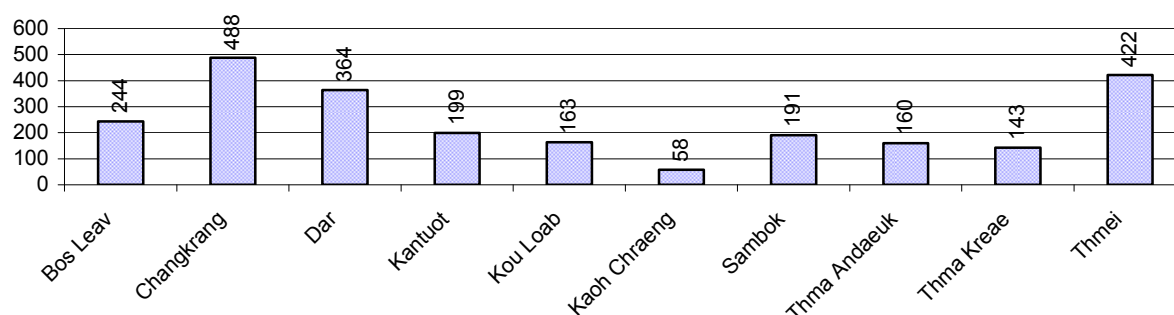

3.1.12 Enrolment at Lower Secondary Level over 3 years

Description	2006 %	2007 %	2008	
			%	Number
Total children aged 12-14 years old	8%	8%	8%	5,137 person(s)
Children aged 12-14 years old in school	83%	86%	87%	4,452 person(s)
Children aged 12-14 years old not in school	17%	14%	13%	685 person(s)
Total girls aged 12-14 years old	8%	7%	8%	2,417 person(s)
Girls aged 12-14 years old in school	88%	88%	87%	2,102 person(s)
Girls aged 12-14 years old not in school	12%	12%	13%	315 person(s)
Total boys aged 12-14 years old	9%	9%	8%	2,720 person(s)
Boys aged 12-14 years old in school	79%	84%	86%	2,350 person(s)
Boys aged 12-14 years old not in school	21%	16%	14%	370 person(s)

Note: Percentage is calculated on the basis of number of the total number of children within 12-14 yrs group, except for the first row of each section which is calculated on the basis of the total population.

3.1.13 Percentage of 12-14 year olds not in School, by Commune, in 2008

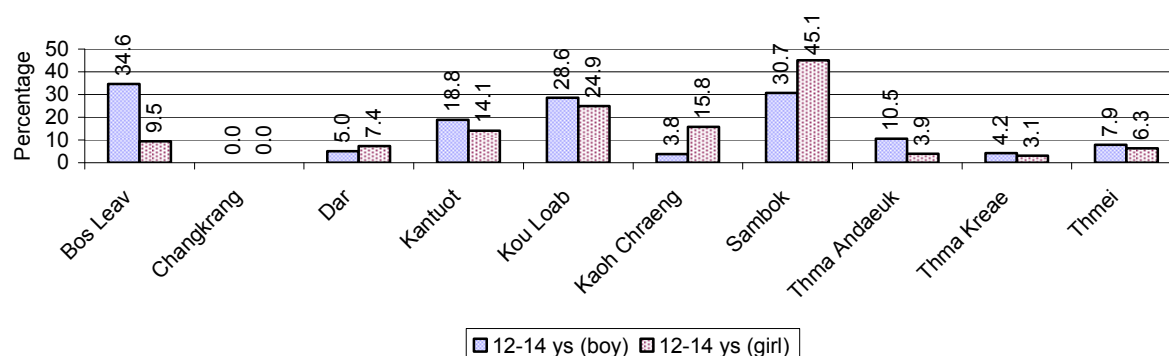

Note: Calculated as a percentage of the total 12-14 year old population in each commune

3.1.14 Upper Secondary Schools over 3 years

Description	2006	2007	2008
Number of upper secondary schools	0 school(s)	0 school(s)	1 school(s)
Number of upper secondary school rooms	0 room(s)	0 room(s)	0 room(s)
Number of upper secondary classes	0 class(es)	0 class(es)	2 class(es)
Number of upper secondary teachers	0 person(s)	0 person(s)	2 person(s)
Ratio of 15-17 yr olds to number of school	N/A	N/A	5,102
Ratio of 15-17 yr olds to number of school room	N/A	N/A	N/A
Ratio of 15-17 yr olds to number of classes	N/A	N/A	2,551
Ratio of 15-17 yr olds to number of teacher	N/A	N/A	2,551

3.1.15 Enrolment of 15-17 year old teenagers over 3 years

Description	2006	2007	2008
Number of teenage, 15-17 years old	4,491 person(s)	4,449 person(s)	5,102 person(s)
Number of teenage, 15-17 years old, who are not studying	1,516 person(s)	1,002 person(s)	1,263 person(s)
Percentage of teenage, 15-17 years old not studying	34%	23%	25%

3.1.16 Percentage of 15-17 year old Teenagers not at School, by Commune, in 2008

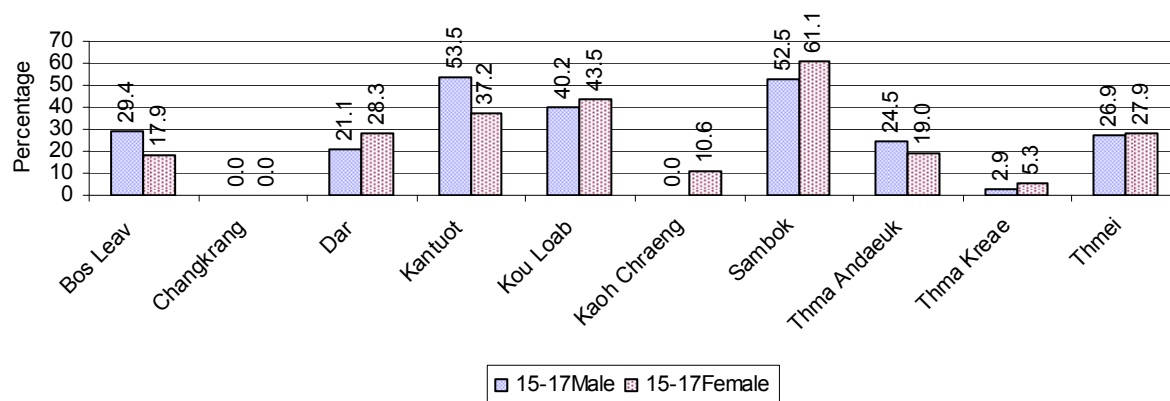

3.1.17 Literacy Classes as of 2008

Literacy classes	Organized by:		Other Program(s)	Total
	PDoEYS	NGOs		
Number of On-going literacy classes	6 class(es)	0 class(es)	0 class(es)	6 class(es)
Number of literacy students in on-going classes	132 person(s)	0 person(s)	0 person(s)	132 person(s)
Completed literacy class(es)	6 classes	0 classes	0 classes	6 classes
Number of literacy students that have completed literacy classes	142 person(s)	0 person(s)	0 person(s)	142 person(s)
Number of students that passed	108 person(s)	0 person(s)	0 person(s)	108 person(s)

3.1.18 Number of on-going and completed Literacy Classes, by Commune, in 2008

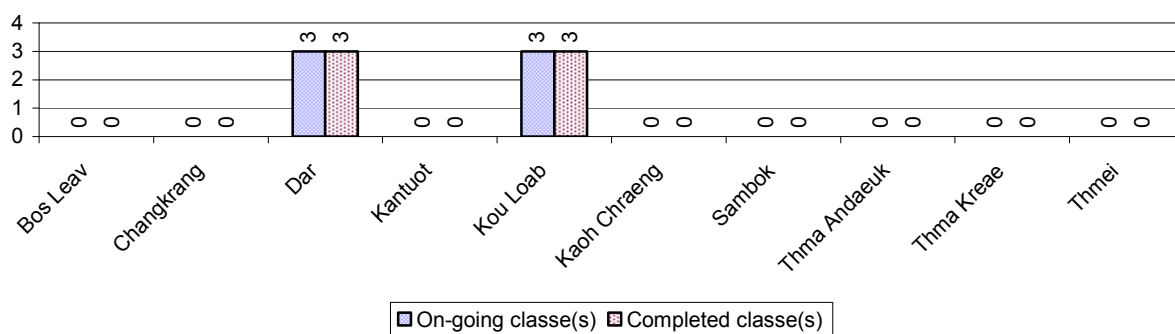

3.1.19 Students of on-going & completed Literacy Classes, by Commune, in 2008

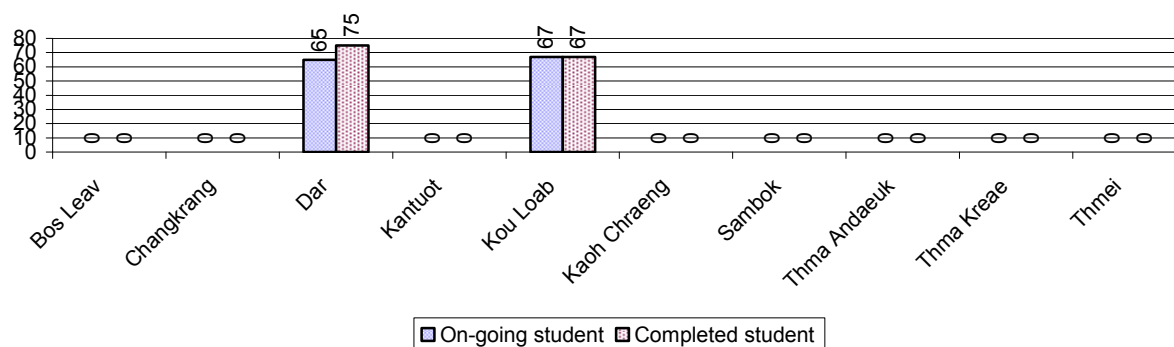

3.1.20 Percentage of illiterate People between 15-60, over 3 years

Illiteracy Status	2006 %	2007 %	2008	
			%	Number
Illiterate people, 15-60 years old	22%	19%	17%	5,918 person(s)
Illiterate females, 15-60 years old	11%	10%	8%	2,989 person(s)
Illiterate people, 15-17 years old	14%	9%	9%	436 person(s)
Illiterate females, 15-17 years old	7%	4%	4%	226 person(s)
Illiterate people, 18-24 years old	17%	15%	12%	833 person(s)
Illiterate females, 18-24 years old	9%	7%	6%	396 person(s)
Illiterate people, 25-60 years old	24%	22%	20%	4,649 person(s)
Illiterate females, 25-60 years old	12%	11%	10%	2,367 person(s)

Note: Percentage is calculated on the basis of number of people in age each group.

3.1.21 Percentage illiterate People among 15-60 yrs old, by Commune, in 2008

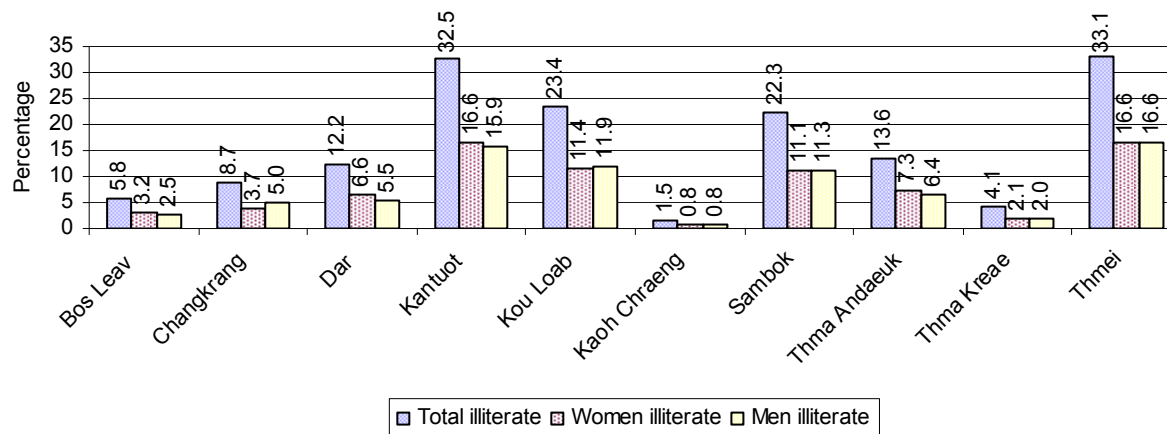

Note: Percentages are calculated on the basis of number of people in that age group.

3.1.22 Percentage illiterate People for 15-24 yrs, 25-45 yrs and 46-60 yrs, by Commune, in 2008

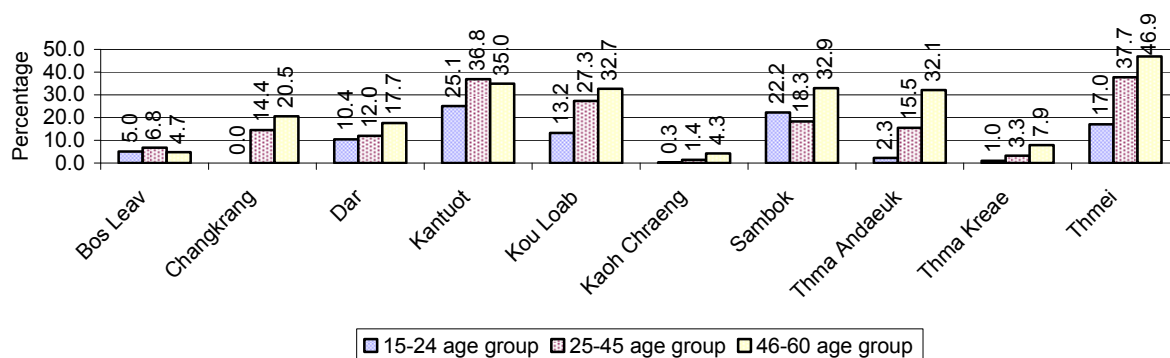

Note: Percentage of illiterate people in each age group is calculated on the basis of number of people in that age group.

3.2 Health

3.2.1 Health Situation of Women and Children, over 3 years

Description	2006	2007	2008
Number families with a birth during the year	736 families	919 families	800 families
Number of women who had their baby delivered by a TBA	530 person(s)	704 person(s)	552 person(s)
Percentage of women who had their baby delivered by a TBA	72 %	77 %	69 %
Number of women who had their baby delivered by a midwife	206 person(s)	215 person(s)	248 person(s)
Percentage of women had their baby delivered by a midwife	28 %	23 %	31 %
Number of mothers who died within 1 month of giving birth	8 person(s)	5 person(s)	2 person(s)
Mothers who died within 1 month of giving birth per 100,000 families having a delivery	1,087	544	250
Number of infants born during the year	733 person(s)	919 person(s)	802 person(s)
Number of Infants who died within 1 month	30 person(s)	34 person(s)	6 person(s)
Infants mortality within 1 month per 1,000 births	41	37	7
Number of children who died below the age of 5.	44 person(s)	31 person(s)	25 person(s)
Number of infants, aged 9-12 months, born during the year	315 person(s)	457 person(s)	492 person(s)
Nr. infants, aged 9-12 months, not receiving full immunization	8 person(s)	94 person(s)	71 person(s)
% of 9-12 months infants, not receiving full immunization	3 %	21 %	14 %

Note: TBA = Traditional Birth Attendant

3.2.2 Mothers dying within 0 days to 1 month of giving Birth and Infants dying within 1 month in 2008, by Commune

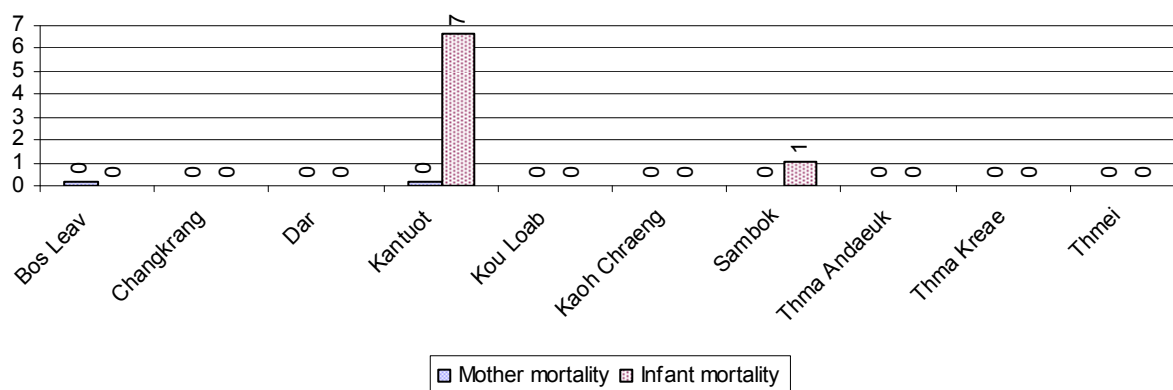

3.2.3 Percentage of Women delivering with a TBA or Midwife, by Commune

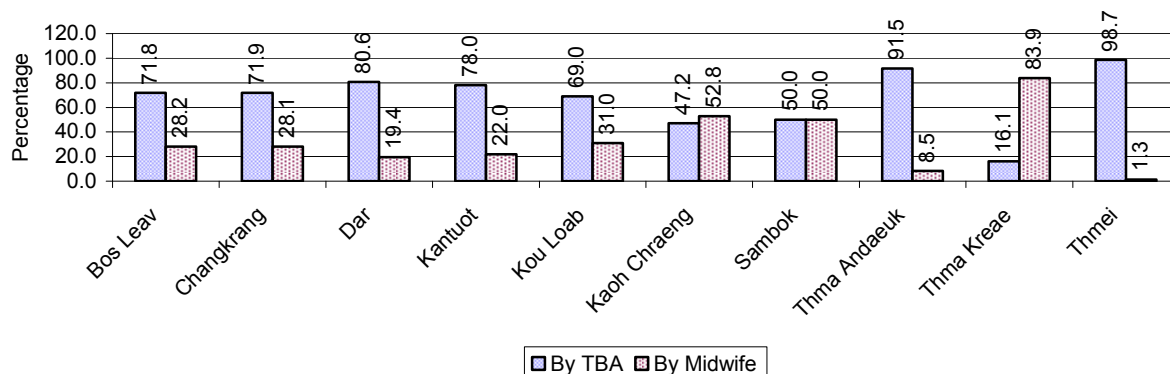

Note: Calculated as a percentage of total deliveries

3.2.4 Percentage of Children dying below 5 & of 9-12 months not receiving full Immunization, by Commune, in 2008

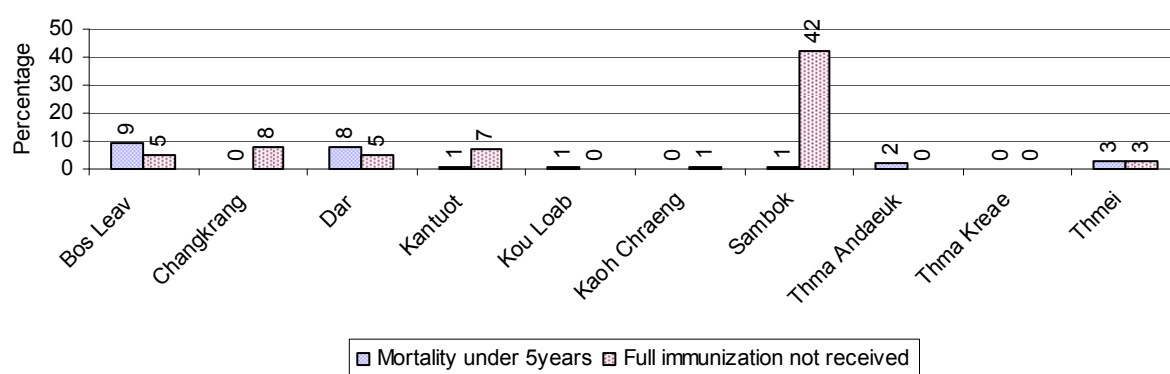

Note: Mortality rate calculated as a percentage of the total 5 year old population. Lack of immunization received calculated as a percentage of the total number 9-12 months olds there are

3.3 Water and Sanitation

3.3.1 Number of different types of Wells over 3 years

Type of wells	Number of wells by year		
	2006	2007	2008
<i>Total number of pumped or mixed wells</i>	290	319	384
Year-round usable pumped or mixed wells	243	274	318
Dry season unusable pump or mixed wells	47	45	66
Pump or mixed wells needing repair/rehabilitation	61	57	81
<i>Total number of ring wells</i>	414	404	507
Year-round usable ring wells	310	309	398
Dry season unusable ring wells	104	95	109
Ring wells needing repair/rehabilitation	60	54	73
<i>Total number of unprotected dug wells</i>	89	79	96
Year-round usable unprotected dug wells	50	52	59
Dry season unusable unprotected dug wells	39	27	37

3.3.2 Ratio of People to Wells, by Commune, in 2008

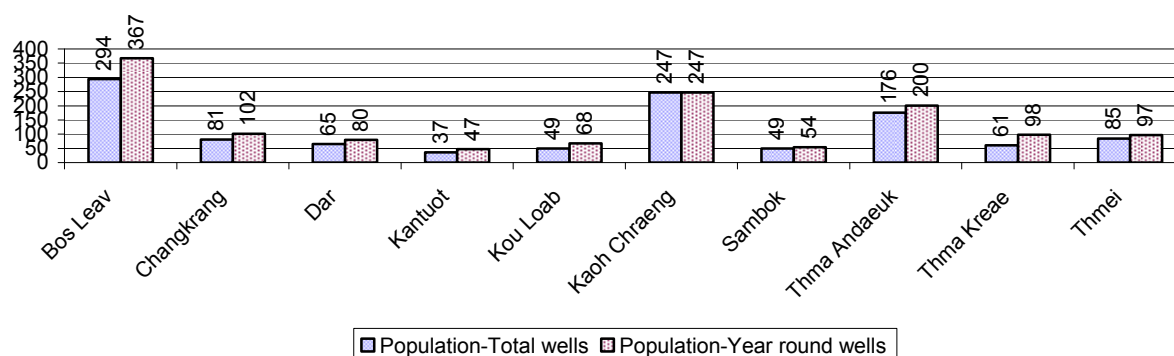

Note: Year-round wells excluding unprotected wells

3.3.3 Potable Ponds over 3 years

Type of Pond	2006	2007	2008
<i>Total number of normal-type ponds</i>	16 pond	22 pond	24 pond
Year-round usable normal-type ponds	5 pond	7 pond	6 pond
Dry season unusable normal-type ponds	11 pond	15 pond	18 pond
Normal-type ponds needing repair/rehabilitation	11 pond	11 pond	13 pond
<i>Total number of filter ponds</i>	0 pond	2 pond	0 pond
Year-round usable filter ponds	0 pond	1 pond	0 pond
Filter ponds, dry season unusable	0 pond	1 pond	0 pond
Filter ponds needing repair/rehabilitate	0 pond	1 pond	1 pond

3.3.4 Ratio of People to normal Ponds, by Commune in 2008

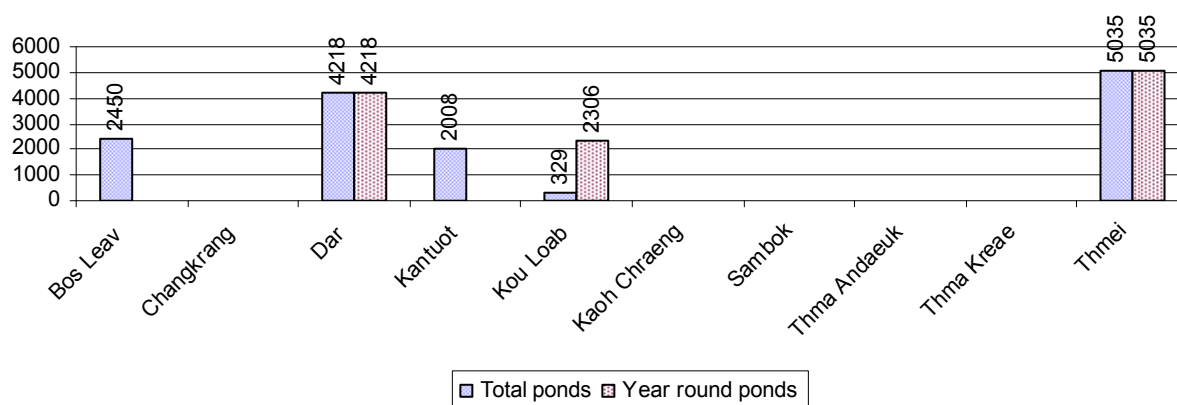

3.3.5 Ratio of People to Filter Ponds, by Commune, in 2008

There were no filter ponds in this District in 2008

3.3.6 Source of potable Water for Households, over 3 years

Water sources	2006	2007	2008	
	%	%	%	Number
Families using water from purification system	7%	4 %	4 %	472 families
Families using water from pump, mixed wells	30%	34 %	32 %	3,889 families
Families using water from ring wells and open dug wells	26%	25 %	29 %	3,545 families
Families using water from pond	0%	1 %	1 %	99 families
Families using water from rain water storage	0%	1 %	1 %	116 families
Families using water from rivers, lakes, natural ponds and reservoirs	37%	36 %	33 %	3,999 families

Note: Calculated as a percentage of the total number of families.

3.3.7 Percentage Families using different Water Sources, by Commune, in 2008

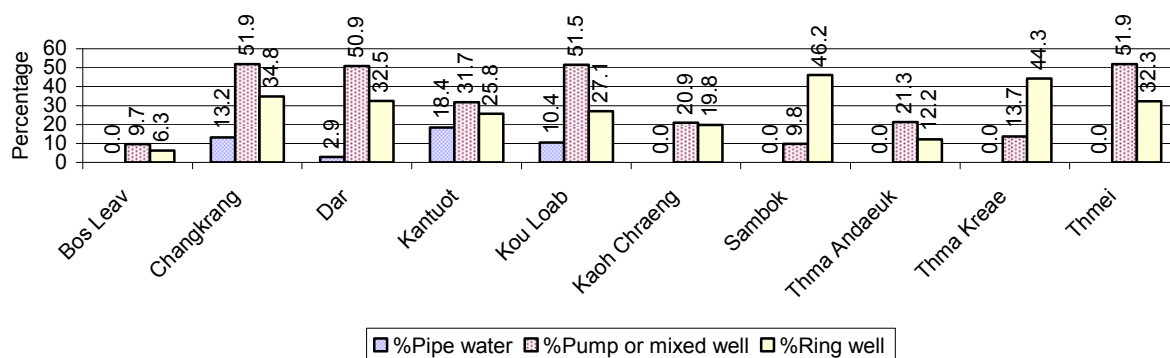

Note: Calculated as a percentage of the total number of families in each commune

3.3.8 Percentage Families using Water from Rain Water Storage, Ponds and natural Sources (rivers/lakes/natural ponds/reservoirs), by Commune, 2008

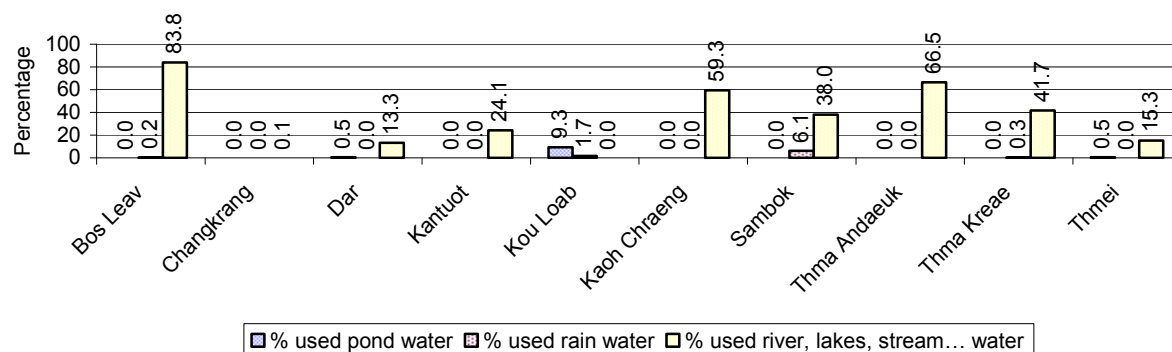

Note: Calculated as a percentage of the total number of families in each commune

3.3.9 Drinking Water Sources in the dry Season over 3 years

Percentage Families that get drinking water from:	2006 %	2007 %	2008	
			%	Number
from clean/safe sources	37 %	34 %	40 %	4,851 families
from unsafe sources	63 %	66 %	60 %	7,269 families

Note: Calculated as a percentage of the total number of families.

3.3.10 Percentage Families using safe and unsafe Water Sources in the dry Season, by Commune, in 2008

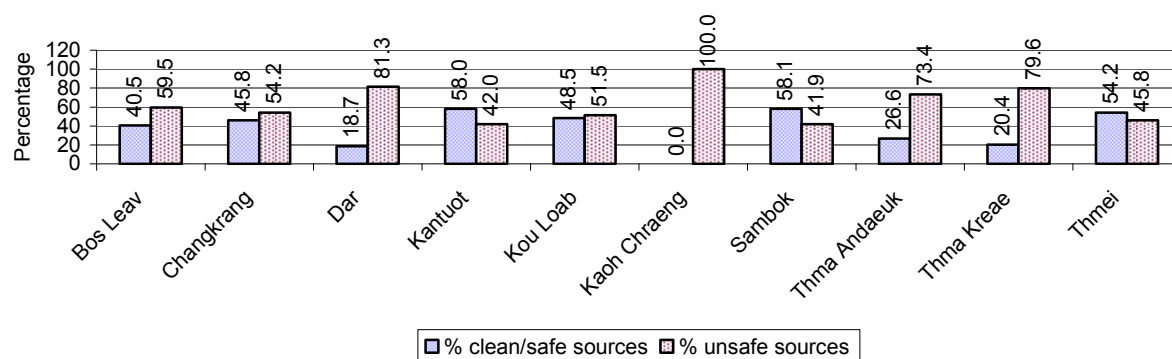

Note: Calculated as a percentage of the total number of families in each commune.

3.3.11 Drinking Water Purification by Households, over 3 years

This table shows the different ways families make water safe for drinking.

Families, who:	2006 %	2007 %	2008	
			%	Number
Filter water for drinking	18%	19%	20 %	2,422 families
Boil water for drinking	39%	48%	47 %	5,640 families

Note: Calculated as a percentage of the total number of families

3.3.12 Percentage Families filtering Water or regularly boiling Water, by Commune, in 2008

This graph shows the different ways families make drinking water safe.

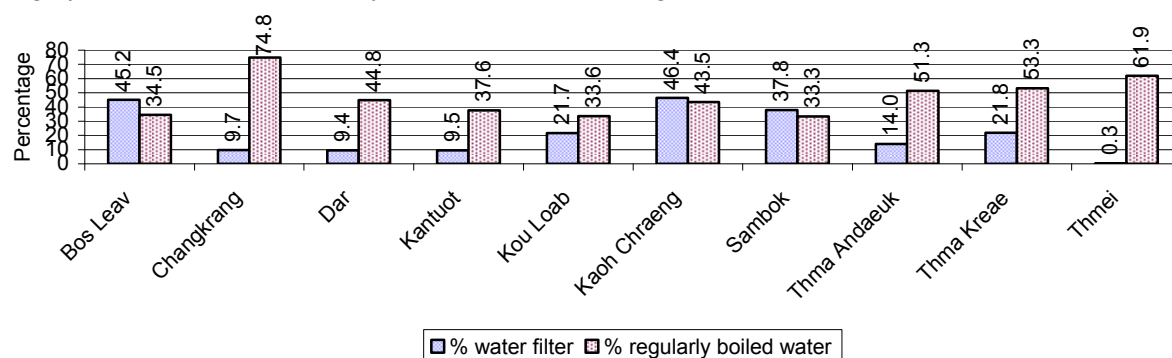

Note: Calculated on as a percentage of the total number of families in each commune.

3.3.13 Families' access to Water, over 3 years

Families access to water	2006	2007	2008	
	%	%	%	Number
Families with water at home or in less then 150m	54%	41%	33 %	4,058 families
Families with water 150m or more away from home	39%	28%	19 %	2,249 families

Note: Calculated as a percentage of the total number of families

3.3.14 Ratio of people to Latrines over 3 years

Description	2006	2007	2008	
	Ratio	Ratio	Ratio	Number
Ratio of people to latrines	92.7	96.4	80.3	787.0

Note: Ratio calculated by dividing the number of houses with latrines by the total population

3.3.15 Ratio of People to Latrines, by Commune, in 2008

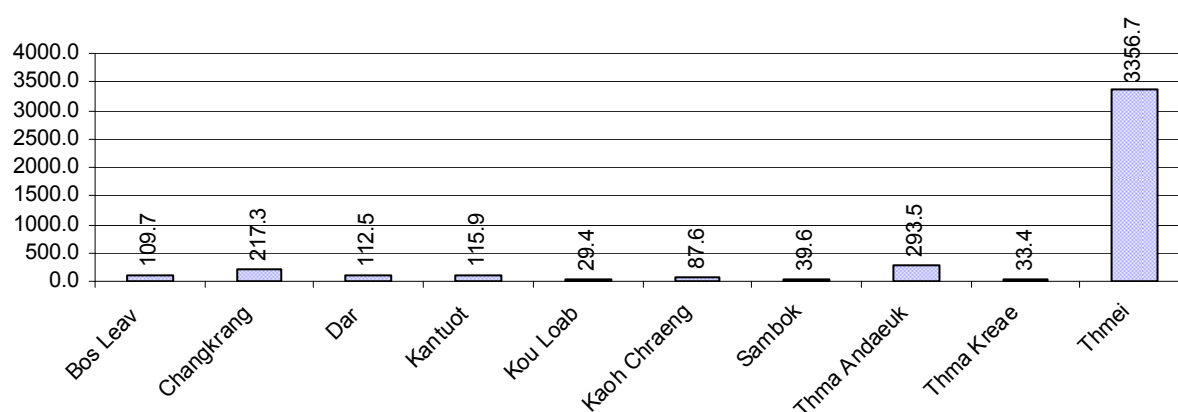

Note: Ratio calculated by dividing the number of houses with latrines by the total population in a Commune.

3.3.16 Percentage of Families drinking boiled, filtered or unsafe Water, by Commune, in 2008

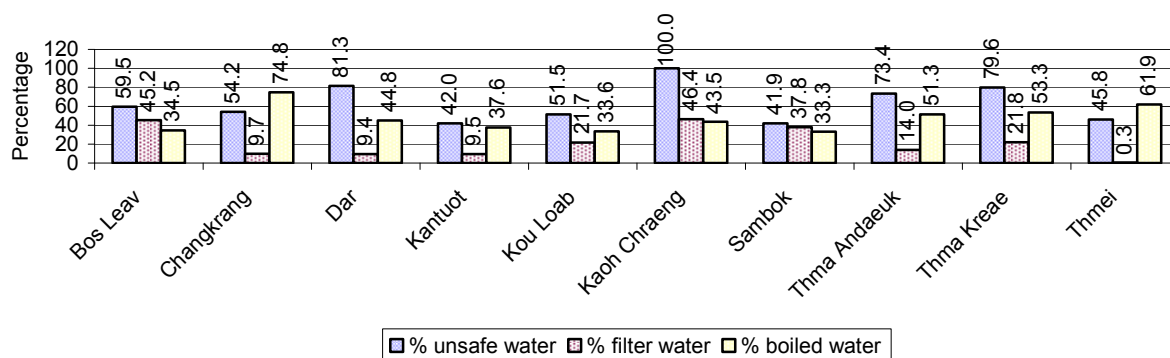

Note: Calculated as a percentage of the total number of families in each commune.

3.4 Vulnerable groups

3.4.1 Vulnerable Groups in need of special Protection over 3 years

Vulnerable groups	2006	2007	2008
Victims of sexual abuse	4 person(s)	7 person(s)	2 person(s)
Victims of human trafficking	0 person(s)	0 person(s)	2 person(s)
Families with family member(s) using drugs	0 families	0 families	7 families
Families with family member(s) living with HIV/AIDS	20 families	18 families	14 families
Children under 18 yrs old whose parent died of AIDS	14 person(s)	29 person(s)	19 person(s)
Orphaned/abandoned children under 18 yrs old (all cases)	160 person(s)	140 person(s)	159 person(s)
Elderly persons without guardian	113 person(s)	61 person(s)	49 person(s)
Disabled people able to earn an income	57 person(s)	58 person(s)	58 person(s)
Disabled people unable to earn an income	17 person(s)	22 person(s)	30 person(s)
Disabled people under 18 yrs old	34 person(s)	10 person(s)	20 person(s)
Victims of natural disasters	736 families	803 families	988 families
Victims of land mines and unexploded weapons	2 person(s)	4 person(s)	0 person(s)

3.4.2 Registered Victims of sexual Abuse or Trafficking, by Commune, for 2008

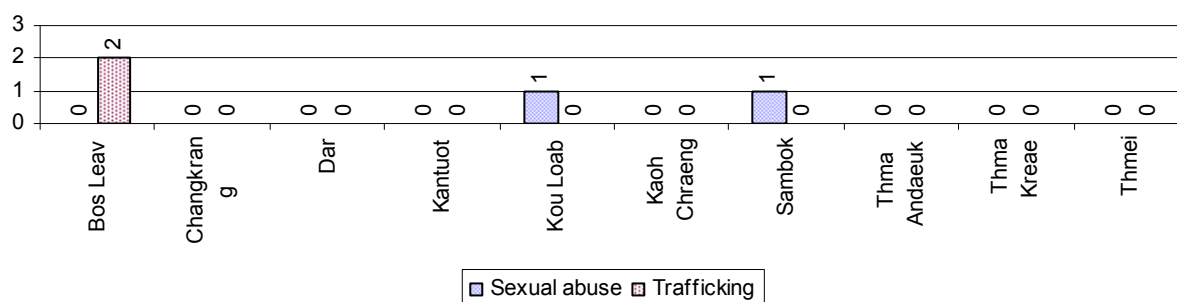

3.4.3 Registered Families with Member(s) using Drugs or living with HIV/AIDS, by Commune, for 2008

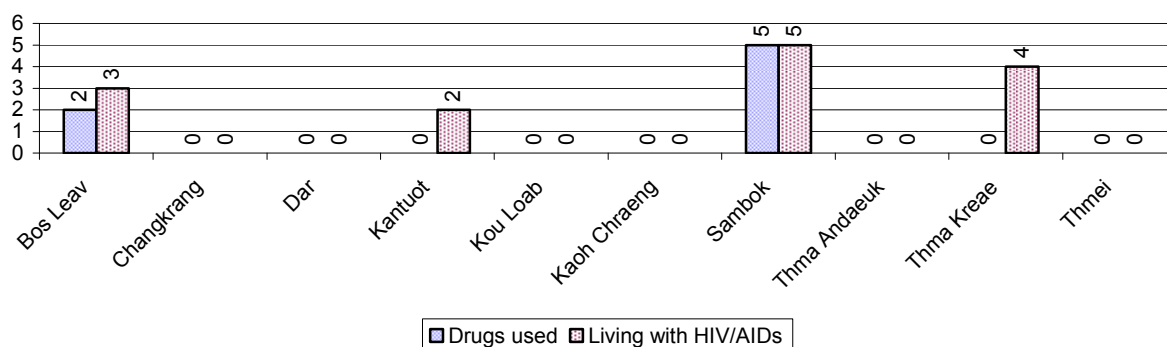

3.4.4 Elderly Persons without a Guardian and orphaned/abandoned Children under 18 years old, by Commune, for 2008

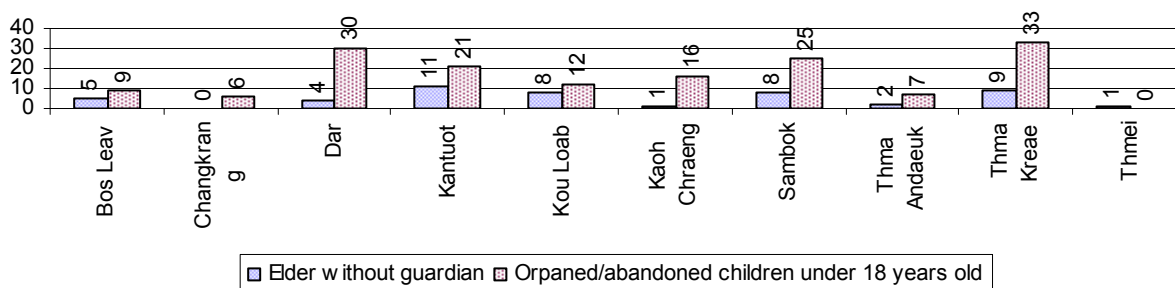

3.4.5 Number of disabled People who could or could not earn an Income, by Commune, for 2008

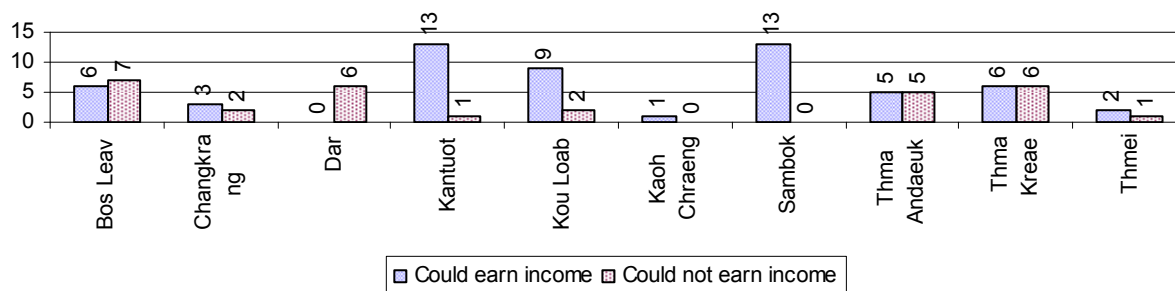

3.4.6 Number of Families who suffered from natural Disasters, and number of Victims of Land Mines and unexploded Weapons, by Commune, in 2008

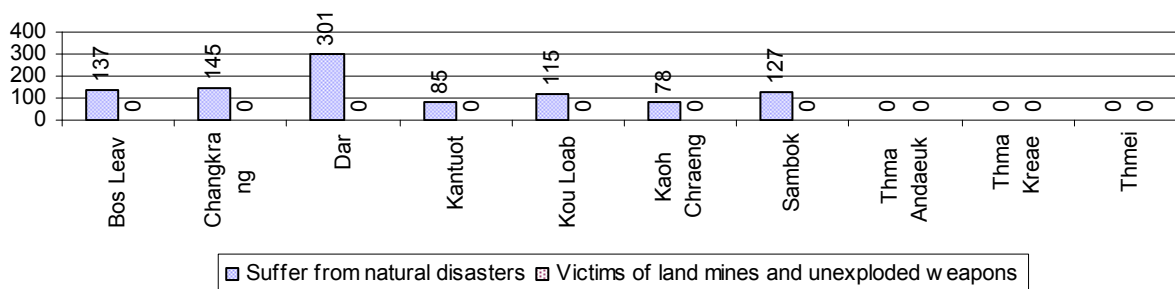

3.5 Migration

3.5.1 Migration over 3 years

Description	2006	2007	2008
Number of families permanently in-migrated	88families	186 families	77 families
Total number of people	396 person(s)	653 person(s)	329 person(s)
Total number of female	205 person(s)	278 person(s)	159 person(s)
Number of families permanently out-migrated	61 families	57 families	43 families
Total number of people	271 person(s)	234 person(s)	184 person(s)
Total number of female	140 person(s)	112 person(s)	99 person(s)
Number of families staying temporarily	22 families	67 families	63 families
Total number of people	94 person(s)	274 person(s)	278 person(s)
Total number of female	45 person(s)	137 person(s)	154 person(s)

3.5.2 Job Migration

Description	2006	2007	2008
Number of people migrated to work with company/factory	2%	2%	2% 515 persons
Number of people migrated to work, but have uncertain jobs	1%	1%	1% 250 persons

Note: Calculated as a percentage of the total population of 18-60 year olds

3.5.3 Number of People working outside their home Villages in a Company/Factory or with an uncertain Job in 2008

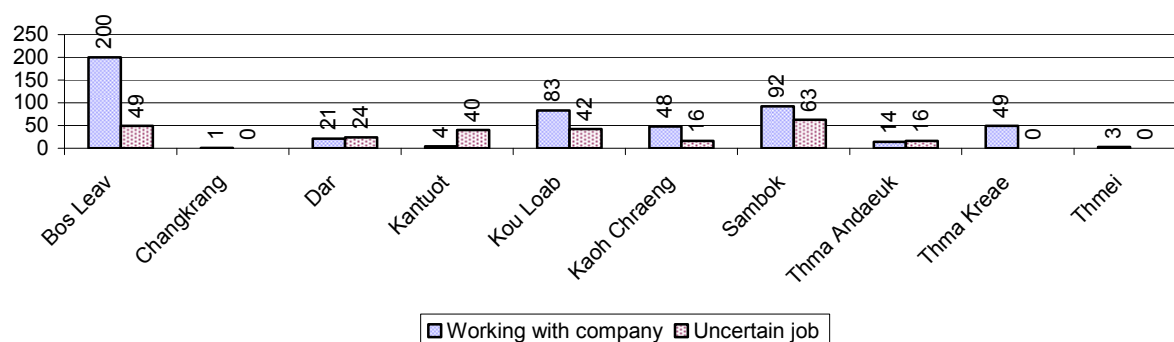

3.5.4 Female migration over 3 years

Description	2006 %	2007 %	2008	
			%	Number
Total number of migrants	1.5%	1.4%	1.2%	765 person(s)
Number of female migrants	1.0%	0.8%	0.8%	516 person(s)
Total number of migrants, who go to work with company/factory (with certain jobs)	1.0%	0.8%	0.8%	515 person(s)
Number of female migrants with certain jobs	0.7%	0.6%	0.6%	390 person(s)
Total number of migrants with uncertain jobs	0.5%	0.6%	0.4%	250 person(s)
Number of female migrants with uncertain jobs	0.3%	0.2%	0.2%	126 person(s)

Note: Calculated as a percentage of the total population

3.5.5 Percentage female Migrants with certain and uncertain Jobs, by Commune, in 2008

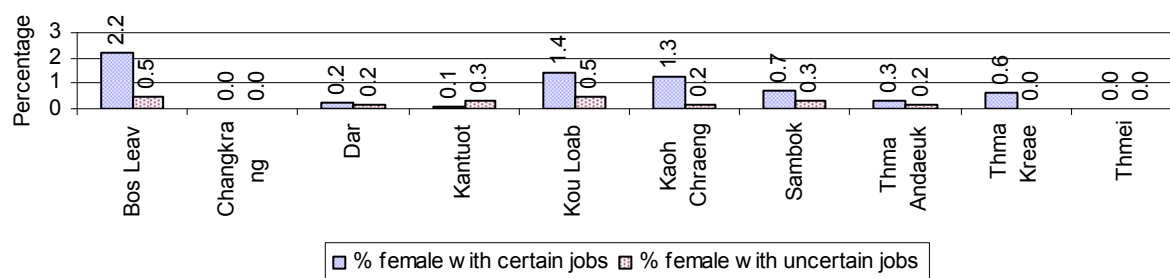

Note: Calculated as a percentage of the total population of the commune

4 Natural Resources and Environment (NRE)

4.1 Families involved with NRE issues over 3 years

Description	2006 %	2007 %	2008	
			%	Number
Families living with forest by products	0 %	0 %	0 %	57 families
Families living in a protected area	1 %	0 %	0 %	21 families
Houses with access to garbage collection service	0 %	0 %	0 %	7 families
Families affected by environmental pollution	1 %	2 %	1 %	139 families
Families using chemical fertilizer	11 %	12 %	9 %	1,081 families
Families using chemical pesticide	12 %	11 %	11 %	1,347 families

Note: Calculated as a percentage of the total number of families

4.2 Percentage of Families involved with Natural Resource issues, by Commune, for 2008

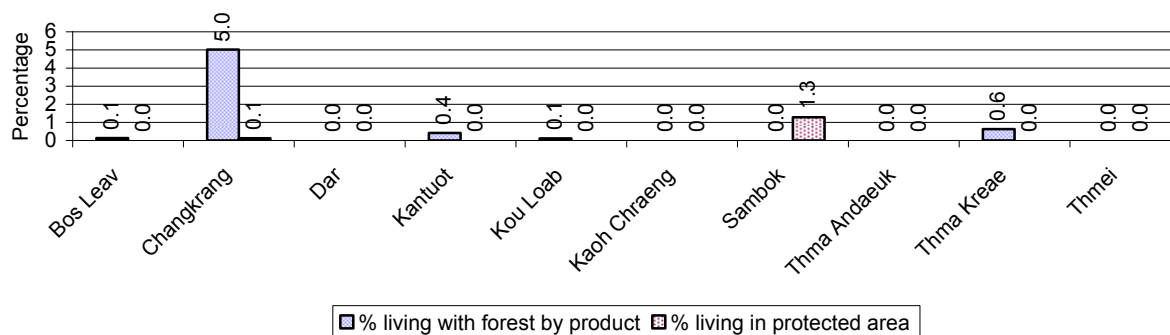

Note: Calculated as a percentage of the number of families in each commune

4.3 Percentage Houses with access to Garbage collection and Families affected by environmental Pollution, by Commune, for 2008

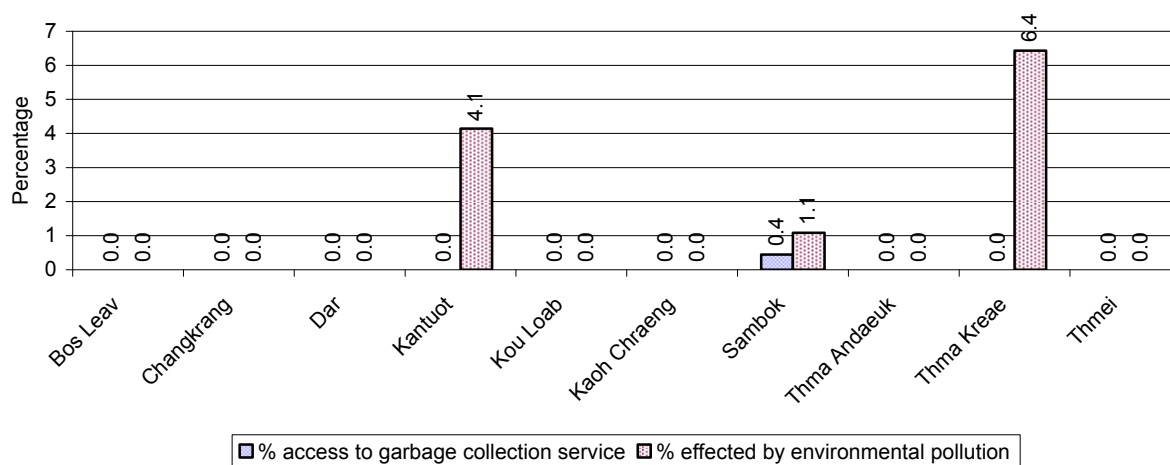

Note: Garbage collection is calculated as a percentage of the total number of houses in each commune and families affected by environmental pollution is calculated as a percentage of the total number of families in each commune.

4.4 Percentage Families using chemical Fertilizer and chemical Pesticides, by Commune, for 2008

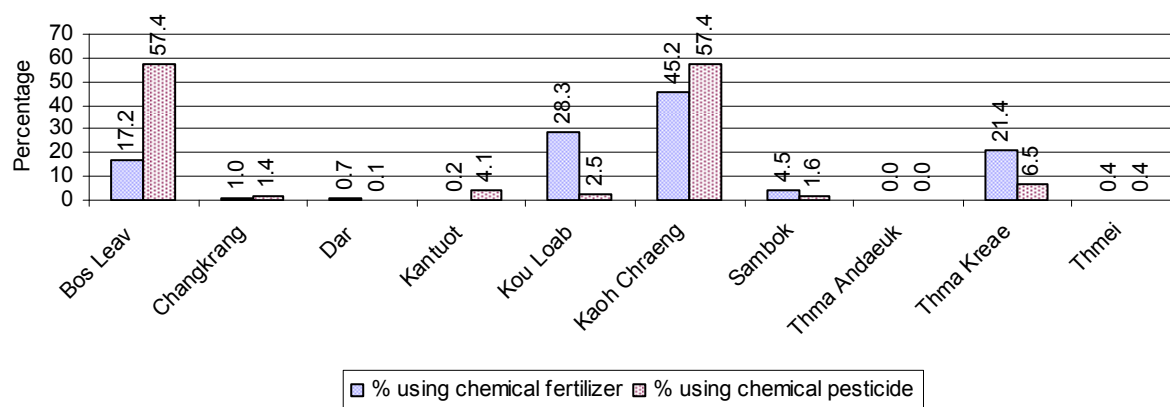

Note: Calculated as a percentage of the total number of families in each commune

5 Administration and Security

5.1 Birth Registration across 3 years

Description	2006	2007	2008
Number of infants to be registered	703 person(s)	885 person(s)	796 person(s)
Number of unregistered infants the year	230 person(s)	407 person(s)	404 person(s)
Percentage of infants unregistered	33 %	46 %	51 %

5.2 Number of unregistered Infants born in 2008, by Commune

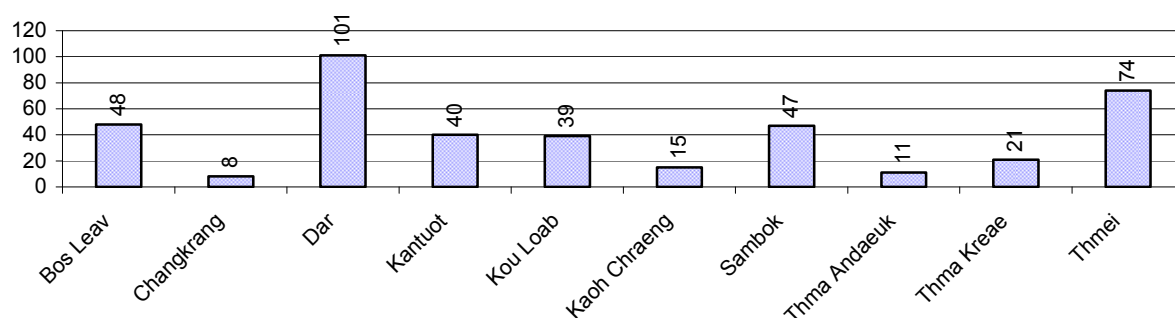

5.3 Registered criminal Cases over 3 years

Description	2006	2007	2008
Murders, robberies and kidnapping cases	4 case(s)	2 case(s)	4 case(s)
Theft cases	136 case(s)	86 case(s)	98 case(s)
land dispute cases	151 case(s)	165 case(s)	170 case(s)
Other disputes cases	104 case(s)	102 case(s)	110 case(s)

Note: this reflects only registered criminal cases

5.4 Registered criminal Cases per 10,000 people, by Commune, for 2008

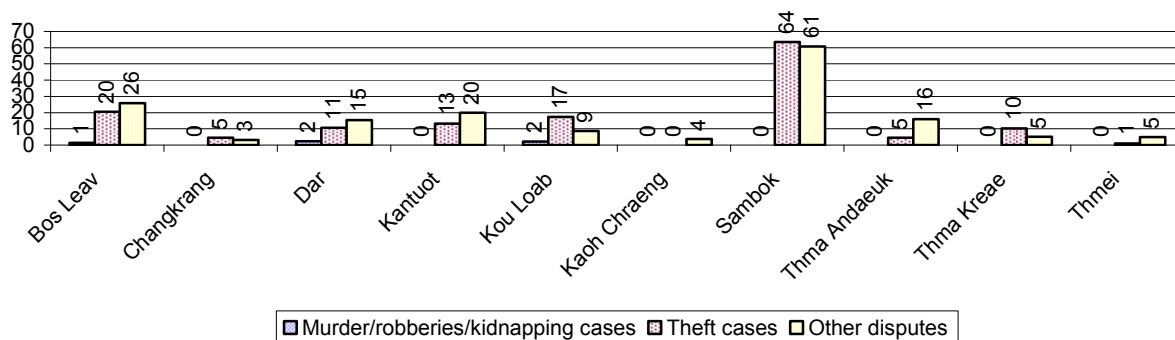

5.5 Number of registered Land Disputes, by Commune, in 2008

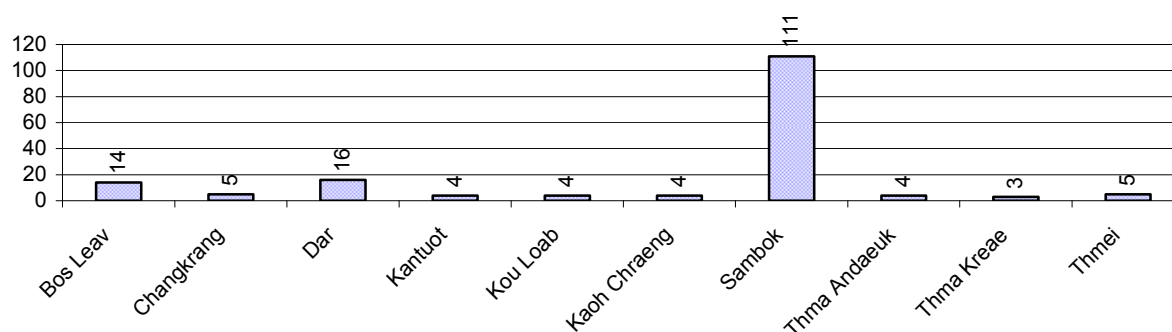

6 Gender

6.1 Registered Domestic Violence over 3 years

Description		2006	2007	2008
Families experiencing domestic violence		232 families	139 families	128 families(s)
% families experiencing domestic violence		2 %	1 %	1 %
Domestic violence cases reported by village chiefs		87 case(s)	33 case(s)	70 case(s)
Type	Physical violence	38 case(s)	10 case(s)	34 case(s)
	Sexual violence	7 case(s)	2 case(s)	7 case(s)
	Mental violence	30 case(s)	18 case(s)	21 case(s)
	Household economic violence	12 case(s)	3 case(s)	8 case(s)
Number of administrative decisions on domestic violence		72 case(s)	18 case(s)	56 case(s)
% of administrative decisions on domestic violence		83 %	55 %	80 %

6.2 Percentage of registered cases of Families experiencing domestic Violence, by Commune, in 2008

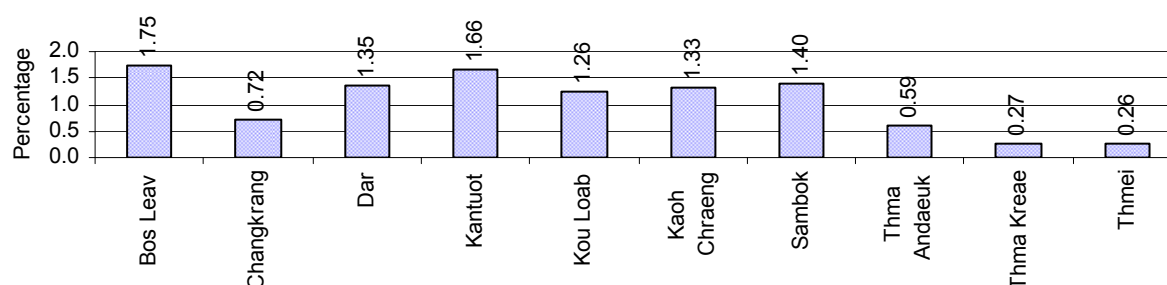

Note: Calculated as a percentage of the total number of families in each commune

6.3 Women's involvement over 3 years

Description	2006 %	2007 %	2008	
			%	Number
People participating in civil society	1%	1%	1%	371 person(s)
Women participating in civil society	0%	0%	0%	184 person(s)
People, 18-60 yrs, with uncertain/irregular jobs	2%	4%	4%	1,313 person(s)
Women, 18-60 yrs, with uncertain/irregular jobs	1%	1%	2%	693 person(s)

Note: Participation can be in NGOs, CBOs, credit groups, women's unions, parties and other civil society organizations. The first section is calculated as a percentage of the total population. The second section is calculated as a percentage of the total 18-60 year old population.

6.4 Percentage of Female Participants in Civil Society and of 18-60 year women with uncertain Jobs, by Commune, in 2008

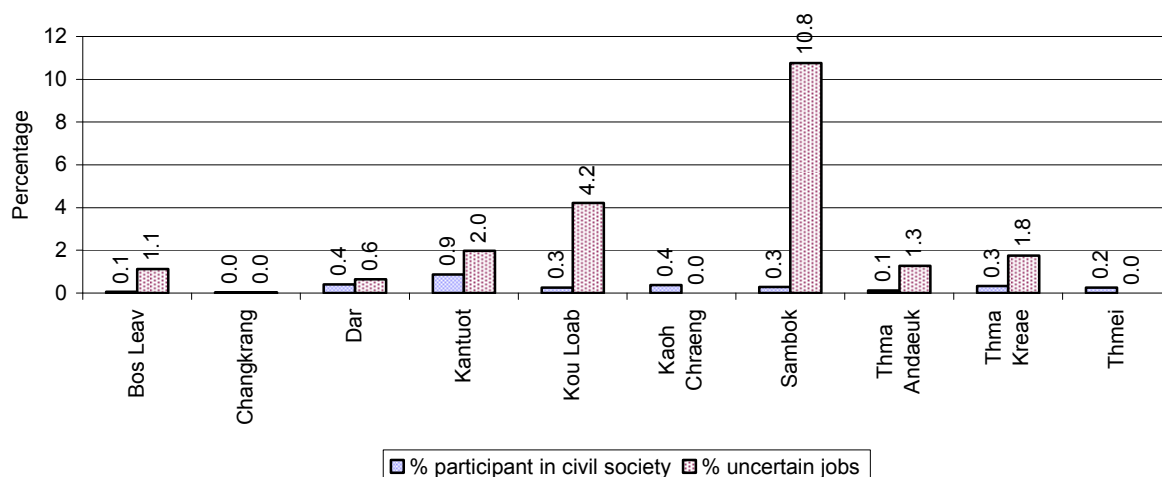

Note: Percentage of female participants in civil society is calculated as a percentage of the total population per commune. The percentage of 18-60 years old women with uncertain jobs is calculated as a percentage of the total 18-60 year old population per commune.

6.5 Female-headed Households over 3 years

Families with:	2006	2007	2008	
	%	%	%	Number
Households in which a woman is the family head	8%	9%	8%	989 families
Households in which a woman is the family head with children of less than 5 yrs	2%	2%	2%	184 families

Note: Calculated as a percentage of the total number of families

6.6 Percentage female-headed Households and with Children of less than 5 years old, by Commune, in 2008

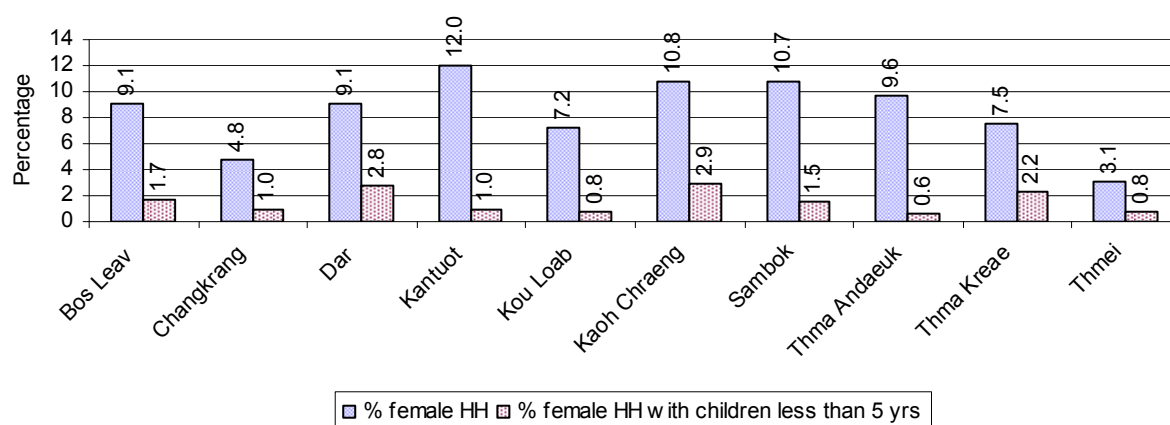

Note: Calculated as a percentage of the total number of families in each commune
HH: Headed Household

7 Indigenous People in the District

7.1 Ethnic Minorities in the District over 3 years

Race of indigenous	2006		2007		2008	
	# families	# population	# families	# population	# families	# population
Phnong	1,276 families	7,065 person(s)	1,230 families	6,461 person(s)	1,342 families	6,992 person(s)
Kouy	857 families	4,455 person(s)	982 families	4,972 person(s)	999 families	5,101 person(s)
Stieng	0 families	0 person(s)	0 families	0 person(s)	11 families	44 person(s)
Mil	91 families	403 person(s)	91 families	413 person(s)	82 families	409 person(s)
Kroal	5 families	41 person(s)	6 families	44 person(s)	4 families	38 person(s)
Thmorn	0 families	0 person(s)	0 families	0 person(s)	0 families	0 person(s)
Khaonh	149 families	791 person(s)	151 families	800 person(s)	155 families	820 person(s)
Tompouonn	0 families	0 person(s)	0 families	0 person(s)	0 families	0 person(s)
Charay	0 families	0 person(s)	0 families	0 person(s)	0 families	0 person(s)
Kroeung	0 families	0 person(s)	0 families	0 person(s)	0 families	0 person(s)
Kavet	0 families	0 person(s)	0 families	0 person(s)	0 families	0 person(s)
Saouch	0 families	0 person(s)	0 families	0 person(s)	0 families	0 person(s)
Lun	0 families	0 person(s)	0 families	0 person(s)	0 families	0 person(s)
Kachak	0 families	0 person(s)	0 families	0 person(s)	0 families	0 person(s)
Praov	0 families	0 person(s)	0 families	0 person(s)	0 families	0 person(s)
Others	0 families	0 person(s)	1 families	5 person(s)	0 families	0 person(s)
Total	2,378 families	5,690 person(s)	2,461 families	6,234 person(s)	2,593 families	6,412 person(s)

Note: "Others" refer to other ethnic groups which are not listed.

7.2 Other Minorities in the District over 3 years

Minority	2006		2007		2008	
	# families	# population	# families	# population	# families	# population
Khmer Islamic	1 families	2 person(s)	1 families	2 person(s)	3 families	6 person(s)
Vietnamese	42 families	241 person(s)	32 families	165 person(s)	33 families	197 person(s)
Laos	0 families	0 person(s)	0 families	0 person(s)	0 families	0 person(s)

Note: Number of indigenous and minority population are additional data, so some village may not recorded.

SECTION C: PLANS AND PROJECTS

8 Priorities and Plans

8.1 Priorities of Commune Councils for 2009 in the District by Sector

The District Priority Activity Matrix (DPAM) data are taken from the CDPD. The DPAM is used for the District Integration Workshop (DIW), to show what kind of projects the commune has proposed in their Commune Investment Plan (CIP) for 2009. Donors, departments and other agencies then consider which projects they want to support and which projects they are not interested in. This results in Temporary Agreements between the Commune Council and the Supporter (NGO, Department, private donor, etc), as shown in table 8.2

No.	Project Name-	Bos Leav 100601	Changkrang 100602	Dar 100603	Kantuot 100604	Kou Loab 100605
Economic						
1	Compost fertilizer training					5 training
2	Chemical and pesticide application training	1 training				
3	Mixed farming system training				5 training	
4	Rice field demonstration		4 training			1 training
5	Subsidiary cropping technique training		40 family			
6	Upland cropping training				4 training	
7	Crop variety demos training				5 training	
8	Rice cultivation technique training	8 training	3 training	10 training		5 training
9	E.M technique training					5 training
10	Animal vaccination request		935 Head	4199 Head	150 Head	2829 Head
11	Village veterinary training					
12	Animal raising training				5 training	
13	Pig raising training		60 Head			5 training
14	Livestock feed producing training				5 training	
15	Cow raising training		4 training	9 training		5 training
16	Rice seed request					
17	Calf for raising request				25 Head	
18	Sow for raising request				50 Head	
19	Chicken request					50 family
20	Family fish pond construction			6 Pond	20 Pond	
21	Fish raising training			1 training		
22	Fish fingerling request		40 family		20 family	50 family
23	Laterite/natural gravel road construction	7 Line				
24	Culvert construction		3 place	21 place		
25	Bridger construction	50 m	1 place	4 place	1 place	
26	Earth road repairing	2 Line	1 Line	11 Line		

District Data Book 2009: District Profile

No.	Project Name-	Bos Leav	Changkrang	Dar	Kantuot	Kou Loab
		100601	100602	100603	100604	100605
27	Laterite/natural gravel road repairing	4 Line			3 Line	2 Line
28	Bridger repairing					
29	Canal construction					
30	Dam construction				1 place	
31	Reservoirs construction	40 family				
32	Irrigation pond construction		4 place			5 Pond
33	Canal repairing	5 Line		3 Line	1 Line	
34	Dam repairing	4 place	1 place	5 place	1 Line	
35	Reservoirs repairing	150 m			1 Pond	
36	Cash credit		100 Team		115 family	50 family
37	Rice seed bank					
38	Cow bank		10 Head	40 Head		10 Head
39	Pig bank					
40	Livestock bank					50 family
Social						
1	Family planning			9 time		
2	Reproductive health awareness education		5 time		5 time	5 time
3	Antenatal care service accessibility improvement					
4	HIV/AIDS awareness education		8 time	9 time	2 time	5 time
5	Health/hygiene education for local people	1 time		9 time	10 time	5 time
6	Transmitted disease education and prevention			9 time		
7	Children immunization provision					
8	TBA training	1 training		15 person	5 training	
9	Tuberculosis treatment accessibility					
10	Mosquito nets distribution/treatment	1444 mosqui-net	2085 mosqui-net		2956 mosqui-net	
11	Malaria awareness education			9 time		
12	Malaria drug treatment provision					
13	Mosquito larvae removal treatment				5 time	
14	Maternal health care education			9 time		
15	Child health care service provision					
16	Latrine construction	2 toilet	100 toilet		193 toilet	
17	Sanitation education		24 time			
18	Commune health center construction			1 building		
19	Village health post construction			1 building	1 building	
20	Water filter equipment supply	1444 Jar	246 Container			

District Data Book 2009: District Profile

No.	Project Name-	Bos Leav	Changkrang	Dar	Kantuot	Kou Loab
		100601	100602	100603	100604	100605
21	Family wate jars provision				225 Jar	
22	Pump wells construction	2 well	2 well	19 well	5 well	15 well
23	Ring wells construction	13 well		22 well		
24	Ponds construction	14 Pond				
25	Literacy class		6 class	1 class		5 class
26	Literacy teacher support				5 person	
27	Junior high school construction				1 building	
28	School renovation					
29	Senior high school construction				1 building	
30	School building		1 building	5 building	1 building	
31	Kindergarten school construction/repair	4 class	2 room		1 building	2 building
32	Pre-school teacher/kid keeper support				3 person	
33	Motivating pupil's parents for school enrollment	4 time			5 time	5 time
34	Teacher/volunteer teacher need		4 person	5 person	5 person	
35	School materials support to poor pupils				51 person	
36	Scholarship provision to poor pupils				255 person	
37	Unintelligent children training to avoid school dropped					5 training
38	Agricultural products processing/craft technique					
39	Spectacle/show/dance performance skill training		1 time			
40	Non-formal class teaching/generating		8 training			
41	Teacher/volunteer teacher encouragement needs					
42	School sport facilities/equipment project					
43	Youth moral education					
44	Establish youth & children club					
45	Youth rehabilitation/education center construction					
46	Skill training for disabled person					
47	Disabled people data collection and support					
48	Emergency relief			200 family		
49	Flood refuge mound/temporary shelter provision	1000 place		12 place		
50	Emergency relief for the poor			1622 family		
51	Cultural center conservation established					
52	Local art performance organizing					
53	Cremation place construction					

District Data Book 2009: District Profile

No.	Project Name-	Bos Leav	Changkrang	Dar	Kantuot	Kou Loab
		100601	100602	100603	100604	100605
54	Elderly people support					
NREM						
1	Environmental awareness and law education					5 time
2	Fishery law education	2 training	4 time	9 training	5 time	5 time
3	Forestry law education	2 time	8 time	9 time	5 time	1 time
4	Wildlife protection law education					
5	NREM programme	3 Reservoir				
6	Tree planting promotion/dissemination		400 Tree			260 Tree
7	Flooded forest rehabilitation/planting					
8	Illegal fishing prevention			9 time		
9	Strengthening fishery community					
10	Natural water ways/reservoirs rehabilitation/conservation		1 place		1 place	
11	Community forestry activities support					
12	Forest protection strengthening		2 Forestry Community			
13	Management/conservation of natural resources strengthening					
14	Temple/cultural ancient protection strengthening		1 place			
15	Environmental pollution reduction					
Administration and Security						
1	Civil registration encouragement		3 time		10 time	5 time
2	Good governance training					
3	Human rights and law training					5 time
4	Village/commune data collection strengthening					5 time
5	Commune office construction/renovation					
6	Major equipment to support commune administration	4 set				
7	Boat/motor boat request	2 set				
8	Generator and lamp for commune office					
9	Land law dissemination	2 training	8 time	9 time	10 time	5 time
10	Provision of land titles/certificates	1000 doc	710 doc			
11	New village creation/dwelling establishment			450 person	477 family	133 family
12	Social land concession project	89 family	200 family			

District Data Book 2009: District Profile

No.	Project Name-	Bos Leav	Changkrang	Dar	Kantuot	Kou Loab
		100601	100602	100603	100604	100605
13	People guard activities formation/strengthening	4 Team				
14	Gambling control/elimination activation					
15	Traffic sign installation	2 time		2 piece		
16	Flood rescue capacity building/strengthening	2 time				
17	Law/regulation dissemination			9 time		
18	Human right and related law education					
19	Penal and civil law dissemination				5 time	
20	Water pump group establishment					2 set
Gender						
1	Gender mainstreaming concept training				10 time	
2	Women role in development strengthening/dissemination					
3	Gender mainstreaming among local people			9 time	5 time	
4	Gender training for CC					
5	Gender and child rights dissemination					5 time
6	Women & Children FP strengthening					
7	Gender FP strengthening					
8	Women leadership strengthening/capacity building			9 person		
9	Woman and children's rights dissemination		2 time		5 time	
10	Women vocational training			18 person		
11	Tailor skill training	3 training	8 person	3 person		1 training
12	Food cooking/processing skill training				2 training	
13	Materials support to create women job	225 person				
14	Law against domestic violence dissemination		5 time	9 time	5 time	25 time
15	Domestic violence education leaflet distribution	2 time				
16	Law against trafficking dissemination					
17	Swindle trick of broker prevention education	2 time				
18	Children protection community network creation/strengthening					

District Data Book 2009: District Profile

Continue...

continue...

No.	Project Name	Kaoh Chraeng	Sambok	Thma Andaeuk	Thma Kreae	Thmei
		100606	100607	100608	100609	100610
Economic						
1	Compost fertilizer training				3 training	10 training
2	Chemical and pesticide application training					
3	Mixed farming system training		2 Team			10 training
4	Rice field demonstration					10 time
5	Subsidiary cropping technique training					
6	Upland cropping training				3 training	
7	Crop variety demos training					
8	Rice cultivation technique training				3 training	
9	E.M technique training					
10	Animal vaccination request	1962 Head	8000 Head	1471 Head	1080 Head	10 time
11	Village veterinary training		2 person			10 training
12	Animal raising training			6 time	3 training	20 training
13	Pig raising training					
14	Livestock feed producing training					
15	Cow raising training		5 training			
16	Rice seed request				750 Kg	
17	Calf for raising request					
18	Sow for raising request				30 Head	
19	Chicken request					
20	Family fish pond construction		20 Pond		30 Pond	
21	Fish raising training	25 training	5 training			1 training
22	Fish fingerling request		75 time			20000 Head
23	Laterite/natural gravel road construction		2 Line			
24	Culvert construction					
25	Bridger construction		1 place	3 place	1 place	2 place
26	Earth road repairing	1 Line	4 Line		1 Line	2 Line
27	Laterite/natural gravel road repairing			1 Line		4 Line
28	Bridger repairing					1 place
29	Canal construction					4 Line
30	Dam construction					1 place
31	Reservoirs construction					
32	Irrigation pond construction					

District Data Book 2009: District Profile

No.	Project Name	Kaoh Chraeng	Sambok	Thma Andaeuk	Thma Kreae	Thmei
		100606	100607	100608	100609	100610
33	Canal repairing				1 Line	
34	Dam repairing		4 place			1 place
35	Reservoirs repairing					
36	Cash credit		2 Team		300 family	
37	Rice seed bank					10 T
38	Cow bank		10 Head		60 Head	0 Head
39	Pig bank		50 Head			
40	Livestock bank	4 Head		8 Head		
Social						
1	Family planning		5 time		10 time	
2	Reproductive health awareness education				3 time	
3	Antenatal care service accessibility improvement			1 time		
4	HIV/AIDS awareness education	5 time			3 time	
5	Health/hygiene education for local people		5 time			
6	Transmitted disease education and prevention					
7	Children immunization provision		10 time		3 time	
8	TBA training					
9	Tuberculosis treatment accessibility	1 time				
10	Mosquito nets distribution/treatment		300 mosqui-net	2340 mosqui-net	1000 mosqui-net	401 mosqui-net
11	Malaria awareness education					10 time
12	Malaria drug treatment provision					20 time
13	Mosquito larvae removal treatment					
14	Maternal health care education		5 time			
15	Child health care service provision			174 family		
16	Latrine construction	20 toilet	100 toilet		150 toilet	
17	Sanitation education			6 time		10 time
18	Commune health center construction		1 building			
19	Village health post construction	1 building	1 building			
20	Water filter equipment supply					
21	Family wate jars provision		100 Container		300 Container	350 Jar
22	Pump wells construction			25 well		10 well
23	Ring wells construction	2 well	20 place		10 place	10 well

District Data Book 2009: District Profile

No.	Project Name	Kaoh Chraeng	Sambok	Thma Andaeuk	Thma Kreae	Thmei
		100606	100607	100608	100609	100610
24	Ponds construction					2 place
25	Literacy class					
26	Literacy teacher support					
27	Junior high school construction					
28	School renovation	1 place				
29	Senior high school construction					
30	School building		1 building			
31	Kindergarten school construction/repair		1 building			
32	Pre-school teacher/kid keeper support					
33	Motivating pupil's parents for school enrollment		5 time		3 time	
34	Teacher/volunteer teacher need		3 person	22 person		25 person
35	School materials support to poor pupils					
36	Scholarship provision to poor pupils		110 person	6 time		
37	Unintelligent children training to avoid school dropped					
38	Agricultural products processing/craft technique		1 place			
39	Spectacle/show/dance performance skill training					
40	Non-formal class teaching/generating					
41	Teacher/volunteer teacher encouragement needs		1 time			
42	School sport facilities/equipment project		1 Course/year			
43	Youth moral education		20 training		12 training	
44	Establish youth & children club			6 time		
45	Youth rehabilitation/education center construction		12 training			
46	Skill training for disabled person	1 training		6 training		
47	Disabled people data collection and support			6 time		
48	Emergency relief					
49	Flood refuge mound/temporary shelter provision					
50	Emergency relief for the poor					
51	Cultural center conservation established				1 place	
52	Local art performance organizing		1 time		1 time	
53	Cremation place construction				1 place	
54	Elderly people support	1 time				
NREM						
1	Environmental awareness and law education				3 time	
2	Fishery law education	25 time	10 time		3 time	

District Data Book 2009: District Profile

No.	Project Name	Kaoh Chraeng	Sambok	Thma Andaeuk	Thma Kreae	Thmei
		100606	100607	100608	100609	100610
3	Forestry law education				3 time	10 time
4	Wildlife protection law education		5 time		3 time	
5	NREM programme				1 place	
6	Tree planting promotion/dissemination					
7	Flooded forest rehabilitation/planting	2010 m				
8	Illegal fishing prevention					
9	Strengthening fishery community		10 time		1 Fishing Community	
10	Natural water ways/reservoirs rehabilitation/conservation	1 place				
11	Community forestry activities support					10 Forestry Community
12	Forest protection strengthening		1 Forestry Community			
13	Management/conservation of natural resources strengthening				400 m	
14	Temple/cultural ancient protection strengthening		1 Team			
15	Environmental pollution reduction		5 time			
Administration and Security						
1	Civil registration encouragement					1470 doc
2	Good governance training			6 training		
3	Human rights and law training					
4	Village/commune data collection strengthening					
5	Commune office construction/renovation	1 building	1 building	1 building		
6	Major equipment to support commune administration					
7	Boat/motor boat request	1 set				
8	Generator and lamp for commune office				50 family	
9	Land law dissemination		5 time		3 time	10 time
10	Provision of land titles/certificates		1548 doc		500 doc	1470 doc
11	New village creation/dwelling establishment	72 family	400 family	174 family	60 family	182 family
12	Social land concession project			6 time		10 time
13	People guard activities formation/strengthening					
14	Gambling control/elimination activation		10 time		10 time	
15	Traffic sign installation					
16	Flood rescue capacity building/strengthening					

District Data Book 2009: District Profile

No.	Project Name	Kaoh Chraeng	Sambok	Thma Andaeuk	Thma Kreae	Thmei
		100606	100607	100608	100609	100610
17	Law/regulation dissemination		5 time			10 time
18	Human right and related law education		5 time	6 time		
19	Penal and civil law dissemination		5 time			
20	Water pump group establishment					3 set
Gender						
1	Gender mainstreaming concept training					
2	Women role in development strengthening/dissemination		10 time			
3	Gender mainstreaming among local people			6 time	10 time	10 time
4	Gender training for CC		1 training			
5	Gender and child rights dissemination					
6	Women & Children FP strengthening				1 training	
7	Gender FP strengthening	2 training				
8	Women leadership strengthening/capacity building					
9	Woman and children's rights dissemination	4 time		6 time	3 time	10 time
10	Women vocational training	2 training				
11	Tailor skill training		1 training		3 training	
12	Food cooking/processing skill training				3 training	
13	Materials support to create women job					
14	Law against domestic violence dissemination	5 time	10 time	6 time	10 time	20 time
15	Domestic violence education leaflet distribution					
16	Law against trafficking dissemination	2 time	10 time	6 time		10 time
17	Swindle trick of broker prevention education					
18	Children protection community network creation/strengthening		1 Course/year			

Continue...

Continued:		
No.	Project Name	Req.Project
		Total
Economic		
1	Compost fertilizer training	3
2	Chemical and pesticide application training	1
3	Mixed farming system training	3
4	Rice field demonstration	3

District Data Book 2009: District Profile

No.	Project Name	Req.Project
		Total
5	Subsidiary cropping technique training	1
6	Upland cropping training	2
7	Crop variety demos training	1
8	Rice cultivation technique training	5
9	E.M technique training	1
10	Animal vaccination request	10
11	Village veterinary training	2
12	Animal raising training	4
13	Pig raising training	2
14	Livestock feed producing training	1
15	Cow raising training	4
16	Rice seed request	1
17	Calf for raising request	1
18	Sow for raising request	2
19	Chicken request	1
20	Family fish pond construction	4
21	Fish raising training	4
22	Fish fingerling request	5
23	Laterite/natural gravel road construction	2
24	Culvert construction	2
25	Bridger construction	8
26	Earth road repairing	7
27	Laterite/natural gravel road repairing	5
28	Bridger repairing	1
29	Canal construction	1
30	Dam construction	2
31	Reservoirs construction	1
32	Irrigation pond construction	2
33	Canal repairing	4
34	Dam repairing	6
35	Reservoirs repairing	2
36	Cash credit	5
37	Rice seed bank	1
38	Cow bank	6
39	Pig bank	1

District Data Book 2009: District Profile

No.	Project Name	Req.Project
		Total
40	Livestock bank	3
Social		
1	Family planning	3
2	Reproductive health awareness education	4
3	Antenatal care service accessibility improvement	1
4	HIV/AIDS awareness education	6
5	Health/hygiene education for local people	5
6	Transmitted disease education and prevention	2
7	Children immunization provision	2
8	TBA training	3
9	Tuberculosis treatment accessibility	1
10	Mosquito nets distribution/treatment	7
11	Malaria awareness education	2
12	Malaria drug treatment provision	1
13	Mosquito larvae removal treatment	1
14	Maternal health care education	2
15	Child health care service provision	1
16	Latrine construction	7
17	Sanitation education	3
18	Commune health center construction	2
19	Village health post construction	4
20	Water filter equipment supply	2
21	Family wate jars provision	4
22	Pump wells construction	7
23	Ring wells construction	6
24	Ponds construction	2
25	Literacy class	3
26	Literacy teacher support	1
27	Junior high school construction	1
28	School renovation	2
29	Senior high school construction	1
30	School building	4
31	Kindergarten school construction/repair	5
32	Pre-school teacher/kid keeper support	1
33	Motivating pupil's parents for school enrollment	5

District Data Book 2009: District Profile

No.	Project Name	Req.Project
		Total
34	Teacher/volunteer teacher need	7
35	School materials support to poor pupils	2
36	Scholarship provision to poor pupils	3
37	Unintelligent children training to avoid school dropped	1
38	Agricultural products processing/craft technique	1
39	Spectacle/show/dance performance skill training	1
40	Non-formal class teaching/generating	1
41	Teacher/volunteer teacher encouragement needs	1
42	School sport facilities/equipment project	1
43	Youth moral education	2
44	Establish youth & children club	1
45	Youth rehabilitation/education center construction	1
46	Skill training for disabled person	2
47	Disabled people data collection and support	1
48	Emergency relief	1
49	Flood refuge mound/temporary shelter provision	2
50	Emergency relief for the poor	1
51	Cultural center conservation established	1
52	Local art performance organizing	2
53	Cremation place construction	1
54	Elderly people support	1
NREM		
1	Environmental awareness and law education	2
2	Fishery law education	8
3	Forestry law education	9
4	Wildlife protection law education	2
5	NREM programme	2
6	Tree planting promotion/dissemination	2
7	Flooded forest rehabilitation/planting	1
8	Illegal fishing prevention	1
9	Strengthening fishery community	3
10	Natural water ways/reservoirs rehabilitation/conservation	3
11	Community forestry activities support	1
12	Forest protection strengthening	2
13	Management/conservation of natural resources strengthening	1

District Data Book 2009: District Profile

No.	Project Name	Req.Project
		Total
14	Temple/cultural ancient protection strengthening	2
15	Environmental pollution reduction	1
Administration and Security		
1	Civil registration encouragement	4
2	Good governance training	1
3	Human rights and law training	1
4	Village/commune data collection strengthening	1
5	Commune office construction/renovation	3
6	Major equipment to support commune administration	1
7	Boat/motor boat request	2
8	Generator and lamp for commune office	1
9	Land law dissemination	8
10	Provision of land titles/certificates	5
11	New village creation/dwelling establishment	8
12	Social land concession project	4
13	People guard activities formation/strengthening	1
14	Gambling control/elimination activation	3
15	Traffic sign installation	2
16	Flood rescue capacity building/strengthening	1
17	Law/regulation dissemination	3
18	Human right and related law education	2
19	Penal and civil law dissemination	2
20	Water pump group establishment	2
Gender		
1	Gender mainstreaming concept training	1
2	Women role in development strengthening/dissemination	1
3	Gender mainstreaming among local people	5
4	Gender training for CC	1
5	Gender and child rights dissemination	1
6	Women & Children FP strengthening	1
7	Gender FP strengthening	1
8	Women leadership strengthening/capacity building	1
9	Woman and children's rights dissemination	6
10	Women vocational training	2
11	Tailor skill training	6

District Data Book 2009: District Profile

No.	Project Name	Req.Project
		Total
12	Food cooking/processing skill training	2
13	Materials support to create women job	1
14	Law against domestic violence dissemination	9
15	Domestic violence education leaflet distribution	1
16	Law against trafficking dissemination	4
17	Swindle trick of broker prevention education	1
18	Children protection community network creation/strengthening	1

Source: CDPD – District Priority Matrix

8.2 Temporary Agreements by Commune, for 2009²

At the District Integration Workshop (DIW) the Supporters (donors, agencies, private donors, NGOs, etc.) identify which projects/activities they would like to support or they put forward their own projects to be implemented in a particular commune. Once there is agreement between Commune Councils and Supporters on specific projects a **Temporary Agreement** is signed by the commune and the Supporter to show their mutual commitment to the identified projects/activities.

It is important to keep in mind that such Temporary Agreements do not necessarily result in implementation.

8.2.1 Temporary Agreements for 2009 as per DIW 2008 for Commune: Bos Leav

Commune GIS	Commune	Temporary Agreements				Supporter	Funding Source	Listed in CIP before DIW
		Project Name	Quantity	Unit	Est.Cost (K.Riels)			
Economic								
100601	Bos Leav	Fish raising training	1	training	1520	Department of Agriculture Forestry and Fisheries		<input type="checkbox"/>
100601	Bos Leav	Income accruing and saving	0	Team	0	Khmer Women Welfare Association		<input type="checkbox"/>
Social								
100601	Bos Leav	Malaria awareness trainer strengthening	0		578	Partners for Development		<input type="checkbox"/>
100601	Bos Leav	Malarial trained trainer monitoring	0		305	Partners for Development		<input type="checkbox"/>
100601	Bos Leav	Khmer rouge trial dissemination	0		0	Association for Development and Human Rights of Cambodia		<input type="checkbox"/>
100601	Bos Leav	Budget support for treatment, travel cost, food cost for patient and attendants	98	person	14668	Action For Health		<input type="checkbox"/>
100601	Bos Leav	Flood respond preparedness	0		0	Khmer Women Welfare Association		<input type="checkbox"/>
100601	Bos Leav	HIV/AIDS carriers health care support	0		0	Khmer Women Welfare Association		<input type="checkbox"/>
NREM								
100601	Bos Leav	Fishery law education	1	training	200	Department of Agriculture Forestry and Fisheries		✓
Administration and Security								
100601	Bos Leav	Social land concession project support	0	family	6000	Department of Land Management, Urban Planning & Construction		✓

² Not all the data from the CDPD has been translated to English, this has resulted in some cells in the TA tables being blank.

Commune GIS	Commune	Temporary Agreements				Supporter	Funding Source	Listed in CIP befor DIW
		Project Name	Quantity	Unit	Est.Cost (K.Riels)			
Gender								
100601	Bos Leav	Brainstorming forum with local leaders and gender focal point on local gender issues	1	person	60	Department of Women		<input type="checkbox"/>
100601	Bos Leav	Local leaders and CWCC focal point meeting on Gender mainstreaming in CIP	1	person	60	Department of Women		<input type="checkbox"/>
100601	Bos Leav	Gender and mainstreaming	0		0	Khmer Women Welfare Association		<input type="checkbox"/>

8.2.2 Temporary Agreements for 2009 as per DIW 2008 for Commune: Changkrang

Commune GIS	Commune	Temporary Agreements				Supporter	Funding Source	Listed in CIP befor DIW
		Project Name	Quantity	Unit	Est.Cost (K.Riels)			
Economic								
100602	Changkrang	Boeung Raing's dam repairing	1	place	90000			<input type="checkbox"/>
Social								
100602	Changkrang	Budget support for treatment, travel cost, food cost for patient and attendants	55	person	8000	Action For Health		<input type="checkbox"/>
100602	Changkrang	Malaria awareness trainer strengthening	0		578	Partners for Development		<input type="checkbox"/>
100602	Changkrang	Malarial trained trainer monitoring	0		305	Partners for Development		<input type="checkbox"/>
100602	Changkrang	Literacy class	6	class	0	Department of Education Youth and Sports		✓
NREM								
100602	Changkrang	Fishery law education	1	training	80	Department of Agriculture Forestry and Fisheries		✓
Administration and Security								
100602	Changkrang	Land use planning formulation	1	place	12000	Department of Land Management, Urban Planning & Construction		<input type="checkbox"/>
Gender								

Commune GIS	Commune	Temporary Agreements				Supporter	Funding Source	Listed in CIP before DIW
		Project Name	Quantity	Unit	Est.Cost (K.Riels)			
100602	Changkrang	Gender brainstorming forum at local level	1	person	60	Department of Women		<input type="checkbox"/>
100602	Changkrang	Village, commune leaders and focal point meeting forum on gender issues	1	person	60	Department of Women		<input type="checkbox"/>
100602	Changkrang	Woman and children's rights dissemination	3	time	1380	Department of Social and Veteran Affairs and Youth Rehabilitation		✓

8.2.3 Temporary Agreements for 2009 as per DIW 2008 for Commune: Dar

Commune GIS	Commune	Temporary Agreements				Supporter	Funding Source	Listed in CIP befor DIW
		Project Name	Quantity	Unit	Est.Cost (K.Riels)			
Economic								
100603	Dar	Multi-business creation	0		0	Cambodia Community Development Organization		<input type="checkbox"/>
100603	Dar	Earth road repair	1	Line	0	Department of Rural Development		✓
100603	Dar	Fishery community formation	0		0	Khmer Association for Development of Cambodia		<input type="checkbox"/>
100603	Dar	Income generation	0		0	Khmer Women Welfare Association		<input type="checkbox"/>
Social								
100603	Dar	Budget support for treatment, travel cost, food cost for patient and attendants	111	person	16612	Action For Health		<input type="checkbox"/>
100603	Dar	Malaria awareness education at school	0		600	Partners for Development		<input type="checkbox"/>
100603	Dar	Disaster respond preparedness	0		0	Khmer Women Welfare Association		<input type="checkbox"/>
100603	Dar	Malaria awareness trainer strengthening	0		578	Partners for Development		<input type="checkbox"/>
100603	Dar	Pump wells repair	5	well	6800	Department of Rural Development		<input type="checkbox"/>
100603	Dar	Literacy class	1	class	0	Department of Education Youth and Sports		✓

Commune GIS	Commune	Temporary Agreements				Supporter	Funding Source	Listed in CIP before DIW
		Project Name	Quantity	Unit	Est.Cost (K.Riels)			
100603	Dar	Monitoring activities after Malaria training classes	0		305	Partners for Development		<input type="checkbox"/>
NREM								
100603	Dar	Fishery law education	1	training	200	Department of Agriculture Forestry and Fisheries		✓
Administration and Security								
100603	Dar	New village creation/dwelling establishment	0	person	6000	Department of Land Management, Urban Planning & Construction		✓
Gender								
100603	Dar	Gender mainstreaming among local people	1	person	60	Department of Women		✓
100603	Dar	Gender mainstreaming among local people	1	person	60	Department of Women		✓
100603	Dar	Gender mainstreaming among local people	0	time	0	Khmer Women Welfare Association		✓

8.2.4 Temporary Agreements for 2009 as per DIW 2008 for Commune: Kantuot

Commune GIS	Commune	Temporary Agreements				Supporter	Funding Source	Listed in CIP befor DIW
		Project Name	Quantity	Unit	Est.Cost (K.Riels)			
Economic								
100604	Kantuot	Income generation and saving program	2	Team	0	Khmer Women Welfare Association		<input type="checkbox"/>
100604	Kantuot	Animal raising training	1	training	3600	Department of Labor and Vocational Training		✓
100604	Kantuot	Fish raising training and fingerling supply	1	training	1520	Department of Agriculture Forestry and Fisheries		<input type="checkbox"/>
100604	Kantuot	Job creation for local people	0		0	Cambodia Community Development Organization		<input type="checkbox"/>
Social								
100604	Kantuot	Mushroom growing training	1	training	3600	Department of Labor and Vocational Training		<input type="checkbox"/>
100604	Kantuot	Malarial trained trainer monitoring	0		305	Partners for Development		<input type="checkbox"/>

District Data Book 2009: District Profile

Commune GIS	Commune	Temporary Agreements				Supporter	Funding Source	Listed in CIP befor DIW
		Project Name	Quantity	Unit	Est.Cost (K.Riels)			
100604	Kantuot	Malaria awareness education at school	0		0	Partners for Development		<input type="checkbox"/>
100604	Kantuot	Pump wells repairing	10	well	3200	Department of Rural Development		<input type="checkbox"/>
100604	Kantuot	Budget support for treatment, travel cost, food cost for patient and attendants	78	person	12000	Action For Health		<input type="checkbox"/>
100604	Kantuot	Literacy class creation	5	class	0	Department of Education Youth and Sports		<input type="checkbox"/>
100604	Kantuot	Malaria combat planning formulation	4	time	1600	Partners for Development		<input type="checkbox"/>
100604	Kantuot	Small health fund support for health center committee and CC	4	time	3200	Partners for Development		<input type="checkbox"/>
100604	Kantuot	Malaria awareness trainer strengthening	0		578	Partners for Development		<input type="checkbox"/>
NREM								
100604	Kantuot	Fishery community formation	0		0	Cambodia Community Development Organization		<input type="checkbox"/>
100604	Kantuot	Fishery law education	1	time	200	Department of Agriculture Forestry and Fisheries		✓
100604	Kantuot	Forestry community formation	0		0	Cambodia Community Development Organization		<input type="checkbox"/>
Administration and Security								
100604	Kantuot	New village creation/dwelling establishment	100	family	6000	Department of Land Management, Urban Planning & Construction		✓
Gender								
100604	Kantuot	Gender mainstreaming among local people	1	person	60	Department of Women		✓
100604	Kantuot	Woman and children's rights dissemination	0	time	0	Association for Development and Human Rights of Cambodia		✓
100604	Kantuot	Gender mainstreaming among local people	2	time	0	Khmer Women Welfare Association		✓
100604	Kantuot	Gender mainstreaming among local people	1	person	6	Department of Women		✓

8.2.5 Temporary Agreements for 2009 as per DIW 2008 for Commune: Kou Loab

Commune GIS	Commune	Temporary Agreements				Supporter	Funding Source	Listed in CIP before DIW
		Project Name	Quantity	Unit	Est.Cost (K.Riels)			
Economic								
100605	Kou Loab	Disaster respond preparedness	0		0	Khmer Women Welfare Association		<input type="checkbox"/>
100605	Kou Loab	Income generation program	0		0	Khmer Women Welfare Association		<input type="checkbox"/>
Social								
100605	Kou Loab	Budget support for treatment, travel cost, food cost for patient and attendants	58	person	8680	Action For Health		<input type="checkbox"/>
100605	Kou Loab	Malaria awareness trainer strengthening	0		578	Partners for Development		<input type="checkbox"/>
100605	Kou Loab	Trained school teacher monitoring	0		305	Partners for Development		<input type="checkbox"/>
100605	Kou Loab	HIV/AIDS carrier home based care	0		0	Khmer Women Welfare Association		<input type="checkbox"/>
100605	Kou Loab	Literacy class	5	class	0	Department of Education Youth and Sports		✓
Administration and Security								
100605	Kou Loab	Land use planning formulation	0		12000	Department of Land Management, Urban Planning & Construction		<input type="checkbox"/>
100605	Kou Loab	New village creation/dwelling establishment	0	family	60000	Department of Land Management, Urban Planning & Construction		✓
Gender								
100605	Kou Loab	Gender, education and economic development dissemination training	0		0	Khmer Women Welfare Association		<input type="checkbox"/>
100605	Kou Loab	Gender and child rights dissemination	3	time	1380	Department of Social and Veteran Affairs and Youth Rehabilitation		✓

8.2.6 Temporary Agreements for 2009 as per DIW 2008 for Commune: Kaoh Chraeng

Commune GIS	Commune	Temporary Agreements				Supporter	Funding Source	Listed in CIP before DIW
		Project Name	Quantity	Unit	Est.Cost (K.Riels)			
Social								
100606	Kaoh Chraeng	Budget support for treatment, travel cost, food cost for patient and attendants	36	person	5388	Action For Health		<input type="checkbox"/>
100606	Kaoh Chraeng	Disaster respond preparedness	0		0	Khmer Women Welfare Association		<input type="checkbox"/>
100606	Kaoh Chraeng	Malaria awareness trainer strengthening	0		578	Partners for Development		<input type="checkbox"/>
100606	Kaoh Chraeng	Malarial trained trainer monitoring	0		305	Partners for Development		<input type="checkbox"/>
Administration and Security								
100606	Kaoh Chraeng	New village creation/dwelling establishment	0	family	6000	Department of Land Management, Urban Planning & Construction		✓
Gender								
100606	Kaoh Chraeng	Gender FP strengthening	0	training	0	Khmer Women Welfare Association		✓
100606	Kaoh Chraeng	Gender FP strengthening	1	person	60	Department of Women		✓
100606	Kaoh Chraeng	Gender FP strengthening	1	person	60	Department of Women		✓

8.2.7 Temporary Agreements for 2009 as per DIW 2008 for Commune: Sambok

Commune GIS	Commune	Temporary Agreements				Supporter	Funding Source	Listed in CIP before DIW
		Project Name	Quantity	Unit	Est.Cost (K.Riels)			
Economic								
100607	Sambok	Mushroom growing training	1	training	3600	Department of Labor and Vocational Training		<input type="checkbox"/>
100607	Sambok	Income generation and saving program	0		0	Khmer Women Welfare Association		<input type="checkbox"/>
100607	Sambok	Cow raising training	1	training	3600	Department of Labor and Vocational Training		✓
100607	Sambok	Fish raising training	1	training	1520	Department of Agriculture Forestry and Fisheries		✓
Social								
100607	Sambok	Budget support for treatment, travel cost, food cost for patient and attendants	101	person	15116	Action For Health		<input type="checkbox"/>
100607	Sambok	Malaria awareness trainer strengthening	0		578	Partners for Development		<input type="checkbox"/>
100607	Sambok	Malarial master trainer monitoring	0		305	Partners for Development		<input type="checkbox"/>
100607	Sambok	Flood respond preparedness	0		0	Khmer Women Welfare Association		<input type="checkbox"/>
100607	Sambok	HIV/AIDS carriers home based care	0		0	Khmer Women Welfare Association		<input type="checkbox"/>
Gender								
100607	Sambok	Brainstorming forum with commune and village leaders and focal point on local gender issues	1	person	60	Department of Women		<input type="checkbox"/>
100607	Sambok	Gender training for CC	1	person	60	Department of Women		✓
100607	Sambok	Gender training for CC	0	training	0	Khmer Women Welfare Association		✓

8.2.8 Temporary Agreements for 2009 as per DIW 2008 for Commune: Thma Andaeuk

Commune GIS	Commune	Temporary Agreements				Supporter	Funding Source	Listed in CIP before DIW
		Project Name	Quantity	Unit	Est.Cost (K.Riels)			
Economic								
100608	Thma Andaeuk	Income generation and saving program	1	Team	0	Khmer Women Welfare Association		<input type="checkbox"/>
Social								
100608	Thma Andaeuk	Budget support for treatment, travel cost, food cost for patient and attendants	57	person	8528	Action For Health		<input type="checkbox"/>
100608	Thma Andaeuk	Flood respond preparedness	0		0	Khmer Women Welfare Association		<input type="checkbox"/>
100608	Thma Andaeuk	Malaria awareness trainer strengthening	0		578	Partners for Development		<input type="checkbox"/>
100608	Thma Andaeuk	Malarial master trainer monitoring	0		305	Partners for Development		<input type="checkbox"/>
Administration and Security								
100608	Thma Andaeuk	New village creation/dwelling establishment	0	family	6000	Department of Land Management, Urban Planning & Construction		<input checked="" type="checkbox"/>
Gender								
100608	Thma Andaeuk	Woman and children's rights dissemination	4	training	1840	Department of Social and Veteran Affairs and Youth Rehabilitation		<input checked="" type="checkbox"/>
100608	Thma Andaeuk	Gender mainstreaming among local people	0	time	0	Khmer Women Welfare Association		<input checked="" type="checkbox"/>
100608	Thma Andaeuk	Gender mainstreaming among local people	1	person	60	Department of Women		<input checked="" type="checkbox"/>
100608	Thma Andaeuk	Gender mainstreaming among local people	1	person	60	Department of Women		<input checked="" type="checkbox"/>

8.2.9 Temporary Agreements for 2009 as per DIW 2008 for Commune: Thma Kreae

Commune GIS	Commune	Temporary Agreements				Supporter	Funding Source	Listed in CIP before DIW
		Project Name	Quantity	Unit	Est.Cost (K.Riels)			
Economic								
100609	Thma Kreae	Fish raising training and fingerling supply	1	training	1520	Department of Agriculture Forestry and Fisheries		<input type="checkbox"/>
100609	Thma Kreae	Income accruing and saving	100	family	0	Khmer Women Welfare Association		<input type="checkbox"/>
Social								
100609	Thma Kreae	Budget support for treatment, travel cost, food cost for patient and attendants	75	person	11224	Action For Health		<input type="checkbox"/>
100609	Thma Kreae	Malaria training to master trainers	0		578	Partners for Development		<input type="checkbox"/>
100609	Thma Kreae	Malarial training impact monitoring	0		305	Partners for Development		<input type="checkbox"/>
100609	Thma Kreae	Rain water collected containers	100	family	112000	Department of Rural Development		<input type="checkbox"/>
100609	Thma Kreae	Water jars support	200	Reservoir	20000	Department of Rural Development		<input type="checkbox"/>
100609	Thma Kreae	HIV/AIDS carriers health care support	100	family	0	Khmer Women Welfare Association		<input type="checkbox"/>
NREM								
100609	Thma Kreae	Fishery law education	1	training	200	Department of Agriculture Forestry and Fisheries		✓
Administration and Security								
100609	Thma Kreae	New village creation/dwelling establishment	0	family	6000	Department of Land Management, Urban Planning & Construction		✓
Gender								
100609	Thma Kreae	Local leaders and CWCC focal point meeting on Gender mainstreaming in CIP	1	person	60	Department of Women		<input type="checkbox"/>
100609	Thma Kreae	Brainstorming forum with local leaders and gender focal point on local gender issues	1	person	60	Department of Women		<input type="checkbox"/>

Commune GIS	Commune	Temporary Agreements				Supporter	Funding Source	Listed in CIP before DIW
		Project Name	Quantity	Unit	Est.Cost (K.Riels)			
100609	Thma Kreae	Gender mainstreaming among local people	0	time	0	Action For Health		✓
100609	Thma Kreae	Woman and children's rights dissemination	3	time	1380	Department of Social and Veteran Affairs and Youth Rehabilitation		✓

8.2.10 Temporary Agreements for 2009 as per DIW 2008 for Commune: Thmei

Commune GIS	Commune	Temporary Agreements				Supporter	Funding Source	Listed in CIP befor DIW
		Project Name	Quantity	Unit	Est.Cost (K.Riels)			
Economic								
100610	Thmei	Rice field demonstration	3	time	1800	Oxfam Great Britian		✓
100610	Thmei	Power tillage community formation and support	1	set	5000	Oxfam Great Britian		□
100610	Thmei	Water pump community formation and support	3	set	6000	Oxfam Great Britian		□
100610	Thmei	Rice seed bank	3	place	9000	Oxfam Great Britian		✓
100610	Thmei	Fish fingerling request	6000	Head	3000	Oxfam Great Britian		✓
100610	Thmei	Irrigated canal construction	1	Line	5000	Oxfam Great Britian		✓
100610	Thmei	Animal raising training	6	training	3600	Oxfam Great Britian		✓
100610	Thmei	Compost fertilizer training	3	training	600	Oxfam Great Britian		✓
100610	Thmei	Job creation	0		0	Cambodia Community Development Organization		□
100610	Thmei	Mixed farming system training	3	training	1800	Oxfam Great Britian		✓
100610	Thmei	Illegal fishing prevention	0		0	Cambodia Community Development Organization		□
100610	Thmei	Animal vaccination request	3	time	1800	Oxfam Great Britian		✓
100610	Thmei	CBO partnership strengthening	0		0	Khmer Association for Development of Cambodia		□
100610	Thmei	Village veterinary training	1	training	3000	Oxfam Great Britian		✓
Social								
100610	Thmei	Ring wells construction	6	well	12000	Oxfam Great Britian		✓

District Data Book 2009: District Profile

Commune GIS	Commune	Temporary Agreements				Supporter	Funding Source	Listed in CIP before DIW
		Project Name	Quantity	Unit	Est.Cost (K.Riels)			
100610	Thmei	Pump wells construction	1	well	6400	Oxfam Great Britian		✓
100610	Thmei	KMeragBag¼GagTwks¥attamRKYsar	90	tank	3240	Oxfam Great Britian		✓
100610	Thmei	Malarial training impact monitoring	0		305	Partners for Development		□
100610	Thmei	Pond construction	1	Pond	20000	Oxfam Great Britian		✓
100610	Thmei	Disaster management dissemination	3	training	36	Oxfam Great Britian		□
100610	Thmei	Improving household income, food security and nutrition	0		0	Khmer Association for Development of Cambodia		□
100610	Thmei	Malaria awareness trainer strengthening	0		0	Khmer Association for Development of Cambodia		□
100610	Thmei	Pump wells repair	10	well	3200	Department of Rural Development		□
100610	Thmei	Small health fund support for health center committee and CC to combat malaria	4	time	3200	Department of Health		□
100610	Thmei	Budget support for treatment, travel cost, food cost for patient and attendants	135	person	20204	Action For Health		□
100610	Thmei	Indigenous people rights training	0		0	Community Economic Development		□
100610	Thmei	Malaria awareness education	4	time	1600	Department of Health		✓
100610	Thmei	Child empowerment, support and realizing their rights	0		0	Khmer Association for Development of Cambodia		□
NREM								
100610	Thmei	Forestry law education	0	time	0	Community Economic Development		✓
100610	Thmei	Community forestry activities support	0	Forestry Community	0	Cambodia Community Development Organization		✓
100610	Thmei	Community forestry activities support	0	Forestry Community	0	Community Economic Development		✓
100610	Thmei	NREM strengthening	0		0	Community Economic Development		□
100610	Thmei	Forest protection strengthening	0		0	Community Economic Development		□
100610	Thmei	NTPF group formation	0		0	Community Economic		□

District Data Book 2009: District Profile

Commune GIS	Commune	Temporary Agreements				Supporter	Funding Source	Listed in CIP before DIW
		Project Name	Quantity	Unit	Est.Cost (K.Riels)			
						Development		
Administration and Security								
100610	Thmei	Communal land use planning formulation	0		0	Community Economic Development		<input type="checkbox"/>
100610	Thmei	Land law dissemination	0	time	0	Community Economic Development		✓
Gender								
100610	Thmei	Gender mainstreaming among local people	1	person	60	Department of Women		✓
100610	Thmei	Promote orphan and vulnerable children participation	0		0	Khmer Association for Development of Cambodia		<input type="checkbox"/>
100610	Thmei	Community representative training on human rights and laws enforcement	0		0	Association for Development and Human Rights of Cambodia		<input type="checkbox"/>
100610	Thmei	Gender mainstreaming among local people	1	person	60	Department of Women		✓
100610	Thmei	Woman and children's rights dissemination	3	time	1380	Department of Social and Veteran Affairs and Youth Rehabilitation		✓

Source: CDPD, District Level Detail TA resulting from DIW

8.3 Outputs, estimated and actual costs of C/S Fund Projects between 2005 and 2008, by Commune

Commune	Project Type	Budget Year	Output		Quantity	Unit	Unit Cost MR	
			Description	Type			Estimate	Actual
Bos Leav	Rural Transport	2005	Double pipe culvert	New	1	Place	4.72	42.44
Bos Leav	Rural Transport	2005	Drift	New	1	Place	12.94	42.44
Bos Leav	Rural Transport	2005	Laterite road	Repair	1.5	Km	17.54	42.44
Bos Leav	Rural Transport	2005	Single pipe culvert	New	5	Place	8.53	42.44
Bos Leav	Rural Transport	2006	Earth road	New	2.8	Km	43.16	32.48
Bos Leav	Rural Transport	2006	Single pipe culvert	New	4	Place	10.68	10.40
Bos Leav	Rural Transport	2007	Single pipe culvert	New	1	Place	1.58	34.92
Bos Leav	Rural Transport	2007	Laterite road	Repair	1.1	Km	29.60	34.92
Bos Leav	Rural Transport	2007	Double pipe culvert	New	1	Place	4.84	34.92
Bos Leav	Rural Transport	2008	Laterite road	Repair	3.2	Km	59.91	37.05
Changkrang	Rural Domestic Water Supplies	2005	Drilled well with VN no 6 pump	New	9	Place	19.74	19.74
Changkrang	Rural Transport	2005	Earth road	Repair	0.9	Km	8.10	9.34
Changkrang	Rural Transport	2005	Pipe culvert (general)	New	1	Place	1.52	9.34
Changkrang	Rural Transport	2006	Wood bridge (general)	New	1	Place	28.96	24.90
Changkrang	Rural Transport	2007	Earth road	Repair	1.674	Km	27.72	29.00
Changkrang	Rural Transport	2007	Single pipe culvert	New	1	Place	2.68	29.00
Changkrang	Rural Transport	2008	Earth road	Repair	2.17	Km	22.36	28.10
Changkrang	Rural Transport	2008	Single pipe culvert	New	3	Place	5.01	28.10
Dar	Rural Transport	2005	Pipe culvert (general)	New	1	Place	1.45	14.50
Dar	Rural Transport	2005	Earth road	Repair	1.14	Km	13.62	14.50
Dar	Rural Transport	2006	Earth road	Repair	1.02	Km	35.55	23.40
Dar	Rural Transport	2006	Single pipe culvert	New	2	Place	3.15	23.40
Dar	Rural Transport	2007	Single pipe culvert	New	6	Place	14.44	48.98
Dar	Rural Transport	2007	Earth road	Repair	4.14	Km	77.96	48.98
Dar	Rural Transport	2007	Single cell box culvert	New	2	Place	35.50	48.98
Dar	Rural Transport	2008	Earth road	Repair	1.893	Km	39.53	51.16
Dar	Rural Transport	2008	Single pipe culvert	New	6	Place	11.63	51.16
Kantuot	Rural Transport	2005	Earth road	Repair	1.123	Km	25.29	27.41
Kantuot	Rural Transport	2005	Pipe culvert (general)	New	1	Place	1.45	27.41
Kantuot	Rural Transport	2005	Single pipe culvert	New	1	Place	1.45	27.41
Kantuot	Education	2007	School furniture	New	3	School room	5.03	4.80
Kantuot	Education	2007	Wooden school (general)	New	3	School room	44.43	38.50
Kantuot	Rural Transport	2007	Earth road	Repair	0.65	Km	12.79	11.61

Commune	Project Type	Budget Year	Output		Quantity	Unit	Unit Cost MR	
			Description	Type			Estimate	Actual
Kantuot	Rural Transport	2007	Single pipe culvert	New	1	Place	1.54	11.61
Kantuot	Rural Transport	2007	Double pipe culvert	New	1	Place	3.54	11.61
Kou Loab	Rural Transport	2005	Pipe culvert (general)	New	3	Place	6.50	26.34
Kou Loab	Rural Transport	2005	Laterite road	Repair	0.934	Km	20.66	26.34
Kou Loab	Rural Transport	2006	Laterite road	Repair	0.87	Km	22.57	21.25
Kou Loab	Rural Transport	2006	Pipe culvert (general)	New	3	Place	4.50	21.25
Kou Loab	Rural Transport	2007	Concrete bridge (general)	New	1	Place	33.47	29.50
Kou Loab	Rural Transport	2008	Laterite road	Repair	1.021	Km	26.90	28.50
Kou Loab	Rural Transport	2008	Single pipe culvert	New	3	Place	4.76	28.50
Kaoh Chraeng	Rural Transport	2005	Earth road	Repair	1.5	Km	21.49	20.49
Kaoh Chraeng	Rural Transport	2006	Pipe culvert (general)	New	1	Place	1.42	19.29
Kaoh Chraeng	Rural Transport	2006	Earth road	Repair	1.688	Km	20.33	19.29
Kaoh Chraeng	Education	2007	Brick school (general)	Repair	7	School room	29.35	29.10
Kaoh Chraeng	Rural Transport	2008	Single pipe culvert	New	1	Place	1.46	28.24
Kaoh Chraeng	Rural Transport	2008	Double pipe culvert	New	1	Place	2.43	28.24
Kaoh Chraeng	Rural Transport	2008	Earth road	Repair	1.366	Km	24.37	28.24
Sambok	Rural Transport	2005	Laterite road	Repair	0.983	Km	24.73	31.87
Sambok	Rural Transport	2005	Pipe culvert (general)	New	1	Place	3.34	31.87
Sambok	Rural Transport	2005	Earth road	Repair	0.2	Km	4.50	31.87
Sambok	Rural Transport	2006	Laterite road	Repair	0.5	Km	32.07	30.50
Sambok	Rural Transport	2007	Laterite road	Repair	1.02	Km	34.25	32.54
Sambok	Rural Transport	2008	Single pipe culvert	New	4	Place	10.59	31.23
Sambok	Rural Transport	2008	Earth road	Repair	0.964	Km	21.31	31.23
Thma Andaeuk	Rural Transport	2005	Laterite road	Repair	1.8	Km	25.78	25.00
Thma Andaeuk	Rural Transport	2006	Laterite road	Repair	0.98	Km	25.21	19.95
Thma Andaeuk	Rural Transport	2006	Pipe culvert (general)	New	1	Place	3.09	19.95
Thma Andaeuk	Rural Transport	2007	Single pipe culvert	New	2	Place	5.17	26.94
Thma Andaeuk	Rural Transport	2007	Earth road	Repair	2	Km	34.31	26.94
Thma Andaeuk	Rural Transport	2008	Laterite road	Repair	1.973	Km	40.60	39.46
Thma Kreae	Rural Transport	2005	Laterite road	Repair	1.5	Km	25.40	27.50
Thma Kreae	Rural Transport	2005	Pipe culvert (general)	New	2	Place	2.77	27.50
Thma Kreae	Rural Transport	2006	Earth road	Repair	1.5	Km	27.79	21.99
Thma Kreae	Rural Transport	2006	Pipe culvert (general)	New	1	Place	1.57	21.99
Thma Kreae	Rural Transport	2007	Earth road	Repair	0.905	Km	15.52	15.39

Commune	Project Type	Budget Year	Output		Quantity	Unit	Unit Cost MR	
			Description	Type			Estimate	Actual
Thma Kreae	Irrigation	2007	Earth dam	Repair	9.50E-02	Km	5.92	19.89
Thma Kreae	Irrigation	2007	Single cell box culvert with gate	New	1	Place	14.05	19.89
Thma Kreae	Rural Transport	2007	Earth road	Repair	0.905	Km	15.52	10.52
Thma Kreae	Rural Transport	2008	Laterite road	Repair	0.54	Km	19.85	24.00
Thma Kreae	Rural Transport	2008	Single pipe culvert	New	3	Place	5.75	24.00
Thmei	Education	2005	Wooden school (general)	New	2	School room	30.13	26.81
Thmei	Education	2006	Wooden school (general)	New	3	School room	42.19	38.24
Thmei	Education	2007	Wooden school (general)	New	3	School room	45.10	44.50
Thmei	Rural Transport	2008	Laterite road	Repair	1.54	Km	40.06	41.27

Source: PID

8.4 Total Expenditure on C/S Fund Projects by sector and commune between 2005 and 2008

Sector	Total Cost in Million Riels									
	Bos Leav	Changkrang	Dar	Kantuot	Kou Loab	Kaoh Chraeng	Sambok	Thma Andaeuk	Thma Kreae	Thmei
Education				43.30						109.55
Irrigation									19.89	
Rural Domestic Water Supplies		19.74								
Rural Transport	122.37	91.34	138.04	39.02	105.59	68.02	126.14	111.35	88.87	41.27

Source: PID

8.5 Actual 2009 C/S Fund projects by Commune

Commune	Project Type	Project Output		Quantity	Unit	Fund Source (Riels)		
		Description	Type			Total	C/S	Local Contribution
Sangkat Kaoh Trong	Rural Transport	Earth road	Repair	0.55	km	20,829,540	20,429,540	400,000
Sangkat Kaoh Trong	Rural Transport	Single pipe culvert 1.0m diameter	New	1	Place	20,829,540	20,429,540	400,000
Sangkat Krakor	Irrigation	Unlined Earth canal	Repair	0.7	km	31,616,106	31,316,106	300,000
Sangkat Krakor	Irrigation	Single pipe culvert 1.0m diameter with stop logs	New	1	Place	31,616,106	31,316,106	300,000
Sangkat Krakor	Irrigation	Single pipe culvert 1.0m diameter with stop logs	New	1	Place	31,616,106	31,316,106	300,000
Sangkat Krakor	Irrigation	Single pipe culvert 0.8m diameter with stop logs	New	1	Place	31,616,106	31,316,106	300,000

Commune	Project Type	Project Output		Quantity	Unit	Fund Source (Riels)		
		Description	Type			Total	C/S	Local Contribution
Sangkat Kracheh	Rural Transport	Natural Gravel road	Repair	0.155	km	38,135,254	37,435,254	700,000
Sangkat Kracheh	Rural Transport	Single pipe culvert 1.0m diameter	New	1	Place	38,135,254	37,435,254	700,000
Sangkat Ou Ruessei	Rural Transport	Natural Gravel road	Repair	0.127	km	42,999,338	42,699,338	300,000
Sangkat Ou Ruessei	Rural Transport	Single pipe culvert 0.8m diameter	New	1	Place	42,999,338	42,699,338	300,000
Sangkat Ou Ruessei	Rural Transport	Natural Gravel road	Repair	0.164	km	42,999,338	42,699,338	300,000
Sangkat Ou Ruessei	Rural Transport	Single pipe culvert 0.6m diameter	New	1	Place	42,999,338	42,699,338	300,000
Sangkat Ou Ruessei	Rural Transport	Natural Gravel road	Repair	0.195	km	42,999,338	42,699,338	300,000
Sangkat Ou Ruessei	Rural Transport	Single pipe culvert 0.6m diameter	New	1	Place	42,999,338	42,699,338	300,000
Sangkat Ou Ruessei	Rural Transport	Natural Gravel road	Repair	0.3	km	42,999,338	42,699,338	300,000
Sangkat Ou Ruessei	Rural Transport	Double pipe culvert 1.0m diameter	New	1	Place	42,999,338	42,699,338	300,000
Sangkat Ou Ruessei	Rural Transport	Single pipe culvert 0.6m diameter	New	1	Place	42,999,338	42,699,338	300,000
Sangkat Roka Kandal	Rural Transport	Earth road	Repair	0.66	km	32,313,113	31,963,113	350,000
Sangkat Roka Kandal	Rural Transport	Single pipe culvert 1.0m diameter	New	1	Place	32,313,113	31,963,113	350,000
Sangkat Roka Kandal	Rural Transport	Single pipe culvert 0.8m diameter	New	2	Place	32,313,113	31,963,113	350,000
Sangkat Roka Kandal	Rural Transport	Earth road	Repair	0.345	km	32,313,113	31,963,113	350,000
Sangkat Roka Kandal	Rural Transport	Single pipe culvert 0.6m diameter	New	1	Place	32,313,113	31,963,113	350,000
Sangkat Roka Kandal	Rural Transport	Natural Gravel road	Repair	0.39	km	15,141,152	14,841,152	300,000
Sangkat Roka Kandal	Rural Transport	Single pipe culvert 0.6m diameter	New	1	Place	15,141,152	14,841,152	300,000
Sangkat Roka Kandal	Irrigation	Unlined Earth drain	Repair	0.25	km	18,640,704	18,590,704	50,000
Sangkat Roka Kandal	Irrigation	Unlined Earth drain	Repair	0.4	km	18,640,704	18,590,704	50,000
Sangkat Roka Kandal	Irrigation	Double pipe culvert 1.0m diameter with stop logs	New	1	Place	18,640,704	18,590,704	50,000

Source: PID

9 District level Projects from 2006 to 2009

District Initiative Projects (DIPs) are funded by Danida, DFID and PSDD (UNDP, DFID and SIDA).

Funding for 2006-2008

Between 2006 and 2008 there were 14 provinces funded by PSDD and 10 by Danida and DFID. The list of provinces and who funded these is below

Danida and DFID funded DIPs:

Kampong Cham	Kampong Speu	Koh Kong	Kratie	Monduliri
Pursat	Ratanakiri	Siem Reap	Sihanoukville	Kep

PSDD funded DIPs:

Banteay Meanchey	Battambang	Kampong Chhnang	Kandal	Phnom Penh
Prey Veng	Svay Rieng	Takeo	Kampong Thom	Preah Vihear
Stung Treng	Kampot	Oddar Meanchey	Pailin	

Funding for 2009

In 2009 there was a change to the number of provinces funded by the two streams. Danida and DFID were still funding the same 10 provinces they had been funding the previous three years, but two more provinces were added *Kampong Thom and Kampot*. Now PSDD funds 12 provinces and Danida and DFID fund 12.

9.1 District Initiative Infrastructure Projects from 2006 to 2009

9.1.1 District Initiative Infrastructure Projects for 2006 to 2008

No District Initiative Infrastructure Projects were implemented in this district for 2006-2008

9.1.2 District Initiative Infrastructure Projects in 2009

No District Initiative Infrastructure Projects have been implemented in this district for 2009

9.2 District Initiative Service Projects from 2006 to 2009

9.2.1 District Initiative Service Projects for 2006 to 2008

No District Initiative Service Projects were implemented in this district for 2006-2008

9.2.2 District Initiative Service Projects in 2009

No District Initiative Service Projects have been implemented in this district for 2009

9.3 Inter Commune Council Projects in 2008 and 2009

9.3.1 ICC Projects in 2008

No ICC projects in this district at this time

9.3.2 ICC Projects in 2009

No ICC projects in this district at this time

Source: ICC project, Ministry of Interior (DoLA), -UNDP project for Local Governance – DDLG

9.4 Other Projects in 2008 and 2009

9.4.1 RPRP

There are no RPRP projects being implemented in this district or province at this time. The RPRP is only being implemented in Svay Rieng and Prey Veng

9.4.1.1 RPRP Projects from 2006 to 2008

No RPRP projects in this district at this time

9.4.1.2 RPRP Projects in 2009

No RPRP projects in this district at this time

9.4.2 Seth Korma

9.4.2.1 Seth Korma 2007

There are no Seth Korma projects being implemented in this district or province at this time.

Source: UNICEF

9.4.2.2 Seth Korma 2008

There are no Seth Korma projects being implemented in this district or province at this time.

Source: UNICEF

9.4.2.3 Seth Korma 2009

There are no Seth Korma projects being implemented in this district or province at this time.

Source: UNICEF

SECTION D: SERVICES AND ORGANIZATIONS

10 Infrastructure

10.1 Length of and Expenditure on Roads in 2008, by District

Roads	Kratie	Chhlong	Chetrborei	Preaekbrasop	Sambor	Snoul	Kratie
Length of paved road in the district	280	27	70	0	85	73	25
Length of unpaved roads in the district	364	69	96	153	0	0	46
Amount spent on construction of roads in 2008 (\$)	33,727	n/a	33,727	0	n/a	n/a	n/a
Amount spent on repair and rehabilitation of roads in 2008 (\$)	41,867	n/a	0	41,867	n/a	n/a	n/a

Note 1: Please note that these data are not necessarily complete or correct. The data are derived from government agencies at provincial and district level which used different recording systems, did not always have complete data or were, sometimes, less than willing to share their data.

Note 2: Please be aware that these data are incomplete due to the fact that the amounts for the construction, repair and rehabilitation recorded reflect only funds provided by the government, not the contributions by any other parties.

10.2 Scale of and Expenditure on Irrigation in 2008, by District

Irrigation	Kratie	Chhlong	Chetrborei	Preaekbrasop	Sambor	Snoul	Kratie
Number of irrigation schemes operating in 2008	83	47	n/a	10	18	3	5
Total nr of hectares under irrigation in dry season 2008	7,388	2,881	1,489	1,671	135	315	897
Total funds spent in 2008 on construction of irrigation systems (\$)	10,200	0	n/a	0	n/a	10,200	n/a
Total funds spent in 2008 on rehabilitation/repair of irrigation systems (\$)	465,226	22,218	n/a	443,008	n/a	0	n/a
Total funds spent in 2008 on operation and maintenance (\$)	14,985	0	n/a	14,985	n/a	0	n/a

Note 1: Please note that these data are not necessarily complete or correct. The data are derived from government agencies at provincial and district level which used different recording systems, did not always have complete data or were, sometimes, less than willing to share their data.

Note 2: Please be aware that the data above are incomplete as these only reflect funds provided by the government, not the contributions by farmers or other parties.

10.3 Power Supply in 2008, by District

Electricity	Kratie	Chhlong	Chetrborei	Preaekbrasop	Sambor	Snoul	Kratie
Total number of electricity connections to households	7,852	1,542	0	1,181	400	850	3,879
Total number of electricity connections to agencies, companies, organizations	12	n/a	0	2	5	5	n/a
Total volume in KWh of electricity consumed last in 2008	843,973	n/a	0	40,973	36,000	800,000	n/a
Total amount collected from users for consumed electricity (in KR) (\$)	176,643	n/a	0	32,643	0	144,000	n/a
Per capita electricity consumption in 2008 in Kwh	13	n/a	0	48	15	250	n/a

Note 1: Please note that these data are not necessarily complete or correct. The data are derived from government agencies at provincial and district level which used different recording systems, did not always have complete data or were, sometimes, less than willing to share their data.

Note 2: These data only record electricity provided by electricity companies and does not include homes powered by generators or batteries (for this information see Section B: General Profile, Part 1: General Information; table 1.3.1 and chart 1.3.4).

Note 3: In most provinces electricity is only provided through town-based networks

Note 4: Per capita consumption is calculated by dividing the total volume of electricity produced in 2008 by the number of people living in each district as per the 2008 census (for the provincial data it is calculated against the number of people living in the province)

11 Health Facilities

Please note that the Operational District (health) boundaries are different to the administrative district boundaries. Therefore the data provided here shows the facilities, staff, NGOs etc in each Operational District within the province NOT the administrative district.

Acronyms

Com Cov	Commune Covered	MW2	Secondary Midwives
CPA	Complementary Package of Activities	NU1	Primary Nurse
Dr	Doctor	NU2	Secondary Nurse
FDH	Former District Hospital	OD	Operational District
HC	Health Center	Others	Other Staff
HC (NB)	Health Center no building	PHD	Provincial Health Department
HP	Health Post	Pop 04-05	Population Covered 2004 or 2005
MA	Medical Assistant	RH	Referral Hospital
MPA	Minimum Package of Activities	Vil Cov	Village Covered
MW1	Primary Midwives	VIL-HC	Distance from Village to Health Center

11.1 Health Facilities in the Province, by Operational District

Kratie	OD	RH	HC	HP
Chhlong	1	1	10	3
Kratie	1	1	12	5
Total	2	2	22	8

11.2 Health Facilities and Staff in the province, by Operational District

This table shows health facilities, staff and coverage of health facilities in each operational district.

No	Facility Name	Type	Class	Dr	Ma	Nu2	Nu1	Mw2	Mw1	Others	Com Cov	Vil Cov	Pop. 04-05
Chhlong													
1	Chambak	HC	MPA	0	0	2	2	1	2	2	2	11	15,886
2	Chroy Thma	HC	MPA	0	0	1	1	1	2	2	4	11	15,471
3	Damrei Phong	HC	CPA	0	0	0	2	0	0	4	2	6	3,348
4	Daun meas	HP	None+MI	0	0	0	0	0	0	0	1	1	2,202
5	Kanhchor	HC	MPA	0	0	1	3	2	1	1	3	10	14,508
6	Khsach Andet	HC	MPA	0	0	2	2	2	1	1	2	7	19,998
7	Khsem	HC	MPA	0	0	2	2	1	0	4	2	9	7,291
8	Pongro	HC	MPA	0	0	1	1	1	0	4	3	8	14,821
9	Preaek Prasob	FDH	CPA+MPA	0	2	3	5	1	2	4	1	9	12,353
10	Snuol	FDH	CPA+MPA	1	2	6	6	4	0	8	3	20	24,506

District Data Book 2009: District Profile

No	Facility Name	Type	Class	Dr	Ma	Nu2	Nu1	Mw2	Mw1	Others	Com Cov	Vil Cov	Pop. 04-05
11	Srae Roneam	HP	None+MI	0	0	0	0	0	0	0	1	1	1,084
12	Stueng Thum	HP	None+MI	0	0	0	0	0	0	0	1	1	1,122
Total:				1	4	18	24	13	8	30	25	94	132,590
Kratie													
1	Ta Mau	HC	MPA	0	0	1	3	1	2	1	2	11	13,261
2	Bos Leav	HC	MPA	0	0	1	3	0	1	4	2	13	10,698
3	Chrouy Banteay	HC	MPA	0	0	2	2	2	1	2	1	7	9,218
4	Kantuot	HC	MPA	0	0	1	3	0	2	2	3	20	16,617
5	Ou Krieng	HC	MPA	0	0	1	2	0	1	3	4	21	14,463
6	Ou Ruessei	HC	MPA	0	0	1	4	3	2	1	3	12	18,197
7	Rakar Kandal	HC	MPA	0	1	0	3	2	3	1	2	7	12,264
8	Sambo	FDH	CPA+MPA	0	1	2	5	1	1	5	4	21	20,157
9	Sandan	HC	MPA	0	0	1	6	0	0	4	4	13	14,476
10	Saob	HC	MPA	0	0	2	3	0	0	3	3	10	12,012
11	Svay Chreah	HC	MPA	0	0	2	1	1	0	2	2	9	7,803
12	Thma Krae	HC	MPA	0	0	1	7	2	0	1	3	7	12,377
Total:				0	2	15	42	12	13	29	33	151	161,543
Total All				1	6	33	66	25	21	59	58	245	294,133

Source: MEDiCAM – Infrastructure - (http://www.medicam-cambodia.org/hsi/health_system/srch/index.asp?cboLcn=6&cmdSearch=Search&cboCHName=&cboType=)

11.3 Deliveries in 2007 in the Province, by Operational District

OD	Deliveries	Deliveries at home		Deliveries	Total deliveries	Total deliveries
	at HC	By Health Staff	ByTBAs	at RH	by Health Staff	by health staff and TBAs
Chhlong	47	592	656	232	871	1527
Kratie	199	504	1304	558	1261	2565
<i>Sub-total</i>	<i>246</i>	<i>1096</i>	<i>1960</i>	<i>790</i>	<i>2132</i>	<i>4092</i>

Source: MoH, Annual Statistics 2007

12 Education³

12.1 Schools, Classes, Students, Staff, for all levels, for 2007/2008 by District

District	Number of Schools	Disadv. Schools	Number of Classes	Classes in Pagoda	Enrollment		Repeaters		Teaching Staff		Non-Teaching Staff		Total Staff	
					Total	Girl	Total	Girl	Total	Female	Total	Female	Total	Female
Chhlaung	41	1	357	0	12,802	6,162	919	390	398	223	75	19	473	242
Kratie	100	2	645	2	22,559	10,572	1,833	763	729	399	146	51	875	450
Prek Prasap	66	0	449	0	15,214	7,301	1,423	561	542	299	96	21	638	320
Sambo	57	1	360	0	12,676	6,164	1,401	624	238	84	29	8	267	92
Snuol	54	1	302	7	12,182	5,663	1,449	643	200	58	22	4	222	62
Whole Province	318	5	2,113	9	75,433	35,862	7,025	2,981	2,107	1,063	368	103	2,475	1,166
- Urban Area	100	2	645	2	22,559	10,572	1,833	763	729	399	146	51	875	450
- Rural Area	161	2	1,108	7	40,198	19,126	3,791	1,594	1,140	580	193	44	1,333	624
- Remote Area	57	1	360	0	12,676	6,164	1,401	624	238	84	29	8	267	92

12.2 Characteristics of Schools and School Principals for 2007/2008 by Commune

Commune	Number of Schools				2 - Shift	Floating	Schools	Attached	Schools Without		Characteristics of School Principals (Incharge)			
	Pre-Sch	Primary	College	Lycee	Schools	Schools	in Pagoda	Pre-Sch	Water Sup.	Latrine	Avg. Age	Avg. Service	U.Sec+ Ed.	Female
Bos Leav	3	7	1	0	5	0	2	3	6	3	51.0	24.7	1	3
Changkrang	0	4	1	0	4	0	1	0	2	2	45.3	20.8	1	1
Dar	0	8	1	0	9	0	1	0	3	3	47.4	21.4	1	0
Kantuot	1	6	1	0	6	0	1	1	3	3	39.2	13.3	2	1
Kou Loab	1	3	1	0	2	0	2	1	1	1	40.1	17.8	2	0
Kaoh Chraeng	1	3	1	0	2	0	3	1	4	3	57.0	20.4	1	0
Sambok	1	6	1	0	7	0	0	1	1		49.4	23.9	0	0
Thma Andaeuk	0	6	1	0	4	0	0	0	3	2	44.2	21.9	0	1
Thma Kreae	2	3	1	0	3	0	0	2	3	1	54.6	25.8	0	0
Thmei	0	8	1	0	9	0	0	0	4	4	33.8	10.4	5	0

³ All the data for section 12 comes from the Ministry of Education, Youth and Sport (MoEYS)

12.3 Enrolment by Level of Education, 2006/2007 by Commune

Commune	School	Pre school		Primary School		Lower Secondary School		Upper Secondary School		Enrolment	
		Total	Female	Total	Female	Total	Female	Total	Female	Total	Female
Bos Leav	11	69	32	1355	664	286	126	0	0	1710	822
Changkrang	3	0	0	666	317	0	0	0	0	666	317
Dar	9	0	0	1664	756	382	190	0	0	2046	946
Kantuot	8	35	17	1272	592	272	131	0	0	1579	740
Kou Loab	4	0	0	710	341	268	114	0	0	978	455
Kaoh Chraeng	5	21	9	359	171	269	135	0	0	649	315
Sambok	8	47	23	1326	617	366	166	0	0	1739	806
Thma Andaeuk	7	0	0	907	423	199	101	0	0	1106	524
Thma Kreae	6	90	49	914	438	356	169	0	0	1360	656
Thmei	6	0	0	1450	649	0	0	0	0	1450	649

12.4 Enrolment by Level of Education, 2007/2008 by Commune

Commune	School	Pre school		Primary School		Lower Secondary School		Upper Secondary School		Enrolment	
		Total	Female	Total	Female	Total	Female	Total	Female	Total	Female
Bos Leav	11	72	44	1318	628	334	150	0		1724	822
Changkrang	5	0	0	771	367	48	23	0		819	390
Dar	9	0	0	1603	757	360	177	0		1963	934
Kantuot	8	41	20	1246	578	279	133	0		1566	731
Kou Loab	5	30	15	672	327	250	114	0		952	456
Kaoh Chraeng	5	12	10	347	163	204	108	0		563	281
Sambok	8	32	18	1352	628	376	185	0		1760	831
Thma Andaeuk	7	0	0	882	416	215	115	0		1097	531
Thma Kreae	6	95	48	909	458	322	151	0		1326	657
Thmei	9	0	0	1715	756	40	22	0		1755	778

12.5 Aspects of Enrolment for 2007/2008 by Commune

Commune	% Repeaters (Total)			% Over-age Enrollment (Total)			% Repeaters (Girl)			% Over-age Enrollment (Girl)		
	Primary	L.Sec.	U.Sec.	Primary	L.Sec.	U.Sec.	Primary	L.Sec.	U.Sec.	Primary	L.Sec.	U.Sec.
Bos Leav	14.6	4.2	0.0	24.7	55.7	0.0	12.6	2.7	0.0	22.3	54.0	0.0
Changkrang	8.3	0.0	0.0	17.4	45.8	0.0	7.4	0.0	0.0	18.0	34.8	0.0
Dar	11.0	0.6	0.0	16.4	56.9	0.0	10.2	0.0	0.0	18.1	57.1	0.0
Kantuot	19.3	0.0	0.0	24.9	64.5	0.0	18.0	0.0	0.0	23.0	63.9	0.0
Kou Loab	8.5	0.0	0.0	24.4	52.8	0.0	7.6	0.0	0.0	24.8	41.2	0.0
Kaoh Chraeng	9.2	5.9	0.0	21.9	44.6	0.0	5.5	1.9	0.0	19.6	39.8	0.0
Sambok	14.9	4.3	0.0	23.1	45.2	0.0	15.3	3.2	0.0	20.4	36.8	0.0
Thma Andaeuk	17.0	0.5	0.0	22.2	54.0	0.0	15.1	0.0	0.0	19.0	45.2	0.0
Thma Kreae	8.5	0.6	0.0	23.4	37.6	0.0	7.6	0.0	0.0	20.7	35.8	0.0
Thmei	8.8	0.0	0.0	18.0	50.0	0.0	10.8	0.0	0.0	18.8	68.2	0.0

12.6 School Buildings for all schools in the District for 2007/2008, by Commune

Commune	Total Number of		Concrete/Brick Structure		Wooden Structure		Bamboo Structure		New Buildings		Buildings Without Good		
	Buildings	Rooms	Buildings	Rooms	Buildings	Rooms	Buildings	Rooms	Repaired	Constructed	Floor	Roof	Wall
Bos Leav	15	56	6	25	9	31	0	0	1	2	4	0	3
Changkrang	7	24	3	15	3	8	1	1	0	3	1	1	1
Dar	12	44	3	17	9	27	0	0	1	1	6	2	3
Kantuot	12	36	4	17	8	19	0	0	0	3	3	1	3
Kou Loab	6	30	5	25	1	5	0	0	0	0	2	0	1
Kaoh Chraeng	8	33	5	21	3	12	0	0	0	0	7	5	3
Sambok	13	41	6	25	7	16	0	0	1	3	5	2	4
Thma Andaeuk	8	31	3	14	5	17	0	0	1	2	0	1	1
Thma Kreae	11	34	7	24	4	10	0	0	0	0	1	0	1
Thmei	11	34	4	17	7	17	0	0	0	5	2	0	2

12.7 Conditions of Classrooms and Existence of Separate School Office and Library, by Commune

Commune	Number of Class rooms	Number of Classrooms			Classrooms Without Good			Number of Furniture needed				Schools with Separate	
		in Pagoda	New Repaired	New Constr.	Floor	Roof	Wall	Desks	Chairs	Black-board	Teacher Table	Office	Library
Bos Leav	37	0	3	7	12	0	7	60	40	2	4	5	3
Changkrang	18	0	0	10	1	1	1	60	60	2	2	3	0
Dar	36	0	3	3	9	3	3	30	30	0	1	4	1
Kantuot	26	0	0	5	8	3	8	50	31	7	5	4	1
Kou Loab	20	0	0	0	10	0	5	0	0	0	0	4	1
Kaoh Chraeng	19	0	0	0	26	19	0	0	0	0	0	2	2
Sambok	32	0	3	4	14	7	8	135	0	7	11	4	2
Thma Andaeuk	23	0	1	7	0	4	1	0	0	3	5	3	1
Thma Kreae	26	0	0	0	1	1	4	36	20	2	2	4	2
Thmei	25	0	0	13	6	0	5	30	0	0	0	3	0

12.8 Community Participation and Financing across all schools in the District for 2007/2008 by Commune

Commune	Parent Association				Commu. Teachers	Teaching Monks	PAP Fund (Riel)		Number of Schools Obtaining Funds from				
	Exists	Held Meet	Total	Female			per Student	per School	Sch. Income	Community	Gvt. For building	Abroad	IOs/NGOs
Bos Leav	10	10	5	1	1	0	10,785	1,608,886	0	0	0	0	1
Changkrang	5	5	5	1	0	0	10,196	2,233,000	0	1	1	0	0
Dar	9	9	5	1	0	0	11,083	2,519,478	0	1	0	0	1
Kantuot	8	8	6	1	0	0	11,255	2,172,200	1	0	2	0	0
Kou Loab	4	4	7	2	0	0	10,415	2,867,667	0	0	0	0	0
Kaoh Chraeng	5	5	4	1	0	0	17,088	2,146,280	0	0	0	0	1
Sambok	7	7	7	2	0	0	11,497	2,779,043	0	1	0	0	1
Thma Andaeuk	7	7	5	1	0	0	14,104	1,935,080	0	0	0	0	0
Thma Kreae	6	6	5	2	0	0	9,094	1,925,000	0	0	0	0	1
Thmei	7	7	6	1	0	0	9,028	2,181,833	0	0	0	0	0

12.9 Percentage Student Flow Rates and Graduation by level 2006/2007, by Commune

Commune	Primary Level (Grades 1-6)			Lower Secondary Level (Grades 7-9)			Upper Secondary Level (Grades 10-12)			Successful Candidates		
	Promotion	Repetition	Dropout	Promotion	Repetition	Dropout	Promotion	Repetition	Dropout	Grade 6	Grade 9	Grade 12
Bos Leav	77.9	14.2	7.9	76.9	4.9	18.2	0.0	0.0	0.0	143	0	0
Changkrang	83.0	9.6	7.4	0.0	0.0	0.0	0.0	0.0	0.0	41	0	0
Dar	82.0	10.6	7.4	72.0	0.5	27.5	0.0	0.0	0.0	163	46	0
Kantuot	72.4	18.9	8.7	82.0	0.0	18.0	0.0	0.0	0.0	99	39	0
Kou Loab	88.9	8.0	3.1	70.9	0.0	29.1	0.0	0.0	0.0	88	27	0
Kaoh Chraeng	85.2	8.9	5.8	81.8	4.5	13.8	0.0	0.0	0.0	52	83	0
Sambok	80.0	15.2	4.8	75.4	4.4	20.2	0.0	0.0	0.0	148	58	0
Thma Andaeuk	72.1	16.5	11.4	81.4	0.5	18.1	0.0	0.0	0.0	74	22	0
Thma Kreae	85.3	8.4	6.2	82.0	0.6	17.4	0.0	0.0	0.0	106	76	0
Thmei	83.3	9.9	6.8	0.0	0.0	0.0	0.0	0.0	0.0	60	0	0

13 Staff and Resources at the District

This chapter presents data from the District Information System, collected around the middle of 2009 unless otherwise specified.

13.1 District Councilors elected in 2009

Name	Sex	Year of Birth	Function	Phone
ប៊ុន ផន	M	1946	Chairperson of The Council	012-947 850
វ៉ែន សុខុយ	M	1948	Councillor	011-356 616
យួរ យ៉ឺន	M	1948	Councillor	012-545 804
ធីន ស៊ាងហិត	M	1951	Councillor	011-607 217
សុខ ផន	F	1955	Councillor	092-524 940
មុច ប៊ុនចន	M	1945	Councillor	092-748 543
ហោ សុទ្ធ	M	1949	Councillor	011-504 062
ឌី ម៉ង់	M	1948	Councillor	012-586 716
ឈឹម ណារី	F	1949	Councillor	011-269 264
អ៊ុង វណ្ណារី	M	1956	Councillor	012-404 961
ទក ឡាញ់	M	1938	Councillor	011-320 366
សែ ដូ	M	1961	Councillor	011-302 141
នួន សារិន	M	1965	Councillor	085-778 996
ស៊ុន ឡែហាង	M	1964	Councillor	085-446 573
មិន ខុន	M	1947	Councillor	092-406 331

13.2 Committees of the Council

Please note at the time of producing the district data books the composition of the committees was not known for all district councils and therefore data were not available for 13.2.1, 13.2.2, 13.2.3.

13.2.1 Technical Facilitation Committee

13.2.2 Women's and Children's Affairs Committee

13.2.3 Procurement Committee

13.3 Board of Governors

Name	Sex	DoB	Function	Salary Level	Body	Phone
ស្រី ញ៉ាក់	M	1956	District Governor	ក.៣.៦	High Ranking Civil Servant	011-749 491
ស៊ីវី ហេងលី	M	1955	District Deputy Governor	ខ.២.៨	Medium Civil Servant	011-779 556
ឆ្មុំ គឹមស៊ីត	F	1971	District Deputy Governor	ខ.២.៩	Medium Civil Servant	092-282 897
ហួត យ៉ា	M	1958	District Deputy Governor	ឃ.៣.១១	Administrative Agent	011-534 219

13.4 Offices under Sala Krong, Sala Srok and Sala Khan

Office Name	Chief		Deputy Chief		No. of Staff				Office Area (m2)	No of vehicle (public or program)	
					State		Contract			vehicle	moto
	M	F	M	F	M	F	M	F			
District/ Khan Cabinet	0	0	1	0	10	3	0	0	0	0	0
Adminnistration Office	0	0	0	0	3	1	0	0	0	0	0
Economy Office	0	0	0	0	0	2	0	0	0	0	0
Social Affair Office	1	0	0	0	2	0	0	0	0	0	0

13.5 Municipality/District/Khan line offices

Office Name	Chief		Deputy Chief		No. of Staff				Office Area (m2)	No of vehicle (public or program)	
					State		Contract				
	M	F	M	F	M	F	M	F		vehicle	moto
District/ Khan Police Headquarter	1	0	4	0	114	1	0	0	0	0	12
District/ Khan Military Police Headquarter	1	0	4	0	12	0	0	0	92	0	1
District/ Khan Military Subregion	1	0	3	0	16	0	0	0	180	0	0
Planning Office	1	0	0	0	1	0	0	0	0	0	0
Rural Development Office	1	0	0	0	1	0	0	0	0	0	0
Women Affairs Office	0	1	0	0	0	1	0	0	0	0	0
Environment Office	1	0	0	0	1	0	0	0	0	0	0
Education Office	1	0	0	0	3	0	0	0	0	0	0
District/ Khan Operational Office	1	0	2	0	16	4	1	0	0	1	8
Agriculture Office	1	0	0	0	1	0	0	0	0	0	0
Social Affairs Office	1	0	0	0	1	0	0	0	0	0	0
Culture Office	0	1	1	0	1	1	0	0	0	0	0
Cult and Religion Office	1	0	1	0	0	0	0	0	0	0	0
Lan Management Office	1	0	0	0	2	0	0	0	0	0	0
Tax Unit	1	0	2	0	0	0	0	0	0	0	0
Industry Office	1	0	0	0	1	0	0	0	0	0	0
Water Resources Office	1	0	1	0	2	0	0	0	0	0	0

13.6 Properties and Equipment of District Administration

13.6.1 Buildings

Description	Unit	Number	Remark
Office building type			
- Concrete	building	0	
- Wood	building	0	
- Mixed	building	0	
Total floor space	m2		
- Concrete	m2	0	
- Wood	m2	0	
- Mixed	m2	0	
Building condition			
- Concrete	%	0	
- Wood	%	0	
- Mixed	%	0	
Office reserved land area	m2	0	
Total office land area	m2	0	

13.6.2 Means of Transport available at the District Administration

Description	Unit	Number	Remark
Vehicle (type, size and condition)	Vehicle	0	
Motorcycle (type, size and condition)	Motor	0	

13.6.3 Equipment in District Offices

Description	Unit	Number	Remark
Generator	per set	1	
Photocopy machine at the office	per set	0	
Private photocopy machine at the district town	place	0	
Telephone network (mobile line service)	network	5	011 016 097 099 092 017
Telephone network (land line service)	network	0	
Fax (include Fax number)	per set	0	
Computer	per set	1	
Printer	per set	1	
Scanner	Per set	0	
Number of computers those can access Internet and email services in the municipality/ district/khan office (including the technical line offices (please provide the email address)	set	0	
Typewriters (including the technical line offices)	per set	1	
Staff of Municipality/district/khan office can use computer	person	3	

13.6.4 Equipment and facilities at the District Town

Description	Unit	Number	Remark
Availability of electricity at noon	Nr Hours	0	
Private internet and email services in the municipality/ district/khan town.	place	0	

13.7 Registered Revenue of the District Administration in 2008⁴

13.8 Services in the District

13.8.1 Public Sector Services

Type of Infrastructure/services	Unit	Number	
		Public	Private
Schools			
Pre-school	room	10	0
Primary School	room	362	0
Secondary school	room	76	0
High School	room	7	0
University	room		
Health			
Health post	place	2	0
Health center	place	4	0
Referral Hospital	bed	1	0

13.9 Civil Society Organizations active in the District

13.9.1 NGOs, Associations, Programs and Projects

Name	Abbr.	Sector Activities	No. of Target Communes	No. of Target Villages	Office in District
CCD	None	បណ្តុះបណ្តាលសហគមន៍ព្រៃឈើ	1	10	Yes
Oxfam	None	ជីកស្រះទឹក ជីកស្រះចិញ្ចឹមត្រី អណ្តូងលូ បណ្តុះបណ្តាល កែច្នៃចំណីអាហារ ម៉ាស៊ីនបូមទឹកគ្រឿង	1	3	Yes
Kafdoc	None	សង់អណ្តូងស្តាប់១ បង្គន់អនាម័យ១ ជម្រកស្រូវសហគមន៍	1	2	Yes
Rulip	None	កសិកម្ម	5	10	Yes
NA	None	កម្មវិធីសម្បទានដីសង្គមកិច្ច និងការអភិវឌ្ឍសេដ្ឋកិច្ច	2	7	Yes
UNFPA	None	បណ្តុះបណ្តាលសុខភាពបន្តពូជ ទប់ស្កាត់អំពើហិង្សា	10	58	Yes

13.9.2 Political Parties active in the Municipality, District and Khan

Name	Abbr.	Office in District
Cambodian People Party	CPP	Yes
FUNCINPEC Party	FUNCINPEC	Yes
NRP	NRP	Yes
SAM RAINSY Party	Sam Rainsy Party	Yes

⁴ Please note that the data in this table are at best estimates. If the table appears blank it does not mean there is no revenue, just that the data have not been recorded/entered.

13.10 Private Sector Organizations

13.10.1 Registered Companies in 2008, by District

On private sector at commune and/or district level	Kratie	Chhlong	Chetrborei	Preaekbrasop	Sambor	Snoul	Kratie
Businesses and Companies							
Number of registered agricultural enterprises (except family farms)	1	0	0	0	0	1	0
Number of registered shops, restaurants, transporters and other services	401	n/a	n/a	n/a	n/a	279	122
Number of manufacturing companies	18	6	0	10	0	2	0
Number of registered forestry enterprises	25	6	3	1	8	7	0
Number of registered mining companies	1	0	0	0	0	1	0
Number of financial institutions	8	4	0	1	1	2	0
Number of other commercial institutions	1	n/a	n/a	n/a	n/a	1	n/a
Estimated number of informal enterprises (not registered)	245	n/a	n/a	n/a	n/a	245	n/a
Employment							
Number of people employed in 2008 by companies or any other enterprises	1,437	n/a	n/a	37	n/a	1,400	n/a
Investment							
Amount invested in 2008 by private sector (\$)	n/a	n/a	n/a	n/a	n/a	n/a	n/a
Markets							
Number of markets, operating at least weekly	25	8	10	3	1	1	2

Note: These data are not comprehensive as different companies and business are registered with different departments and not all departments were able or willing to provide detailed information. The number of informal enterprises reflects a rough estimate, made at provincial level and could not be verified.

Source: Unofficially collected at Provincial Level

13.10.2 Farmers in 2008, by District

Credit	Kratie	Chhlong	Chetrborei	Preaekbrasop	Sambor	Snoul	Kratie
Volume of credit provided to farmers in 2008 (\$)	-	n/a	n/a	n/a	n/a	n/a	n/a
Number of farmers receiving credit in 2008	-	n/a	n/a	n/a	n/a	n/a	n/a
Volume of credit provided to companies in 2008 (\$)	-	n/a	n/a	n/a	n/a	n/a	n/a

Note: Please note that these data are not necessarily complete or correct. The data are derived from government agencies at provincial and district level which used different recording systems, did not always have complete data or were, sometimes, less than willing to share their data.

Source: Unofficially collected at Provincial Level

SECTION E: POVERTY DATA

14 Data on Poverty

14.1 Predicted Poverty Rates for 2009, by commune

The **Predicted Family Poverty Rate** is based on a statistical model (robust multilevel mixed effect regression) at village level developed by the NCDD M&E Unit and uses CDB data for making an estimate of the predicted poverty rate (this is: *the portion of total families in the district or commune who are expected to be poor*) for the following year using current year data.

The basis for this predicted poverty rate also uses IDPoor (a project of the Ministry of Planning with technical assistance provided by GTZ) data

Commune	2004	2009
Bos Leav	43%	37.60%
Changkrang	53.50%	39.60%
Dar	46%	40.30%
Kantuot	46.70%	41%
Kou Loab	43.80%	36.70%
Kaoh Chraeng	39.50%	35.10%
Sambok	46.40%	41.70%
Thma Andaeuk	48.40%	42.70%
Thma Kreae	37.20%	32.30%
Thmei	49.80%	44.70%

14.2 Poverty data from survey

14.2.1 Identification of Poor Households Program (IDPoor)

The Ministry of Planning IDPoor Program has developed standardized Procedures for Identification of Poor Households in rural areas. These Procedures are implemented using a participatory and consultative process by sub-national government structures and community representatives.

The IDPoor Program is managed by the Ministry of Planning (MOP), in cooperation with the Ministry of Interior's Department of Local Administration (DOLA). The program is supported by the Federal Republic of Germany, with technical assistance provided by German Technical Cooperation (GTZ). In 2009, AusAID also provided funding support to the Program.

Objective

The IDPoor Program aims to implement the Procedures for Identification of Poor Households in rural areas as widely as possible, in order to provide data on the level of poverty of areas and households that can be used by a large range of institutions and organizations for targeting services and development assistance to poor areas and poor households.

Coverage: During 2007, 2008 and 2009 the IDPoor Procedures have been implemented in 18 provinces (with partial or complete coverage), covering a total of around 7000 rural villages. The MOP and a number of NGO partners who are Health Equity Fund Operators have collaborated in collecting this data from different areas.

Categorization: Identified poor households are classified under two poverty categories: Poor Level 1 (very poor), and Poor Level 2 (poor). Households are classified based on data collected using a standard questionnaire, together with consideration by villagers of these households' special circumstances.

Further information: Please go to the IDPoor Program webpage at www.mop.gov.kh/Projects/IDPoor/tabid/154/Default.aspx

Commune	Poor 1 HHs	Poor 2 HHs	Poor 1 HHs	Poor 2 HHs	Total Poor 1&2 HHs	Total HHs in Commune
Bos Leav	84	254	5.9%	17.7%	23.6%	1435
Changkrang	196	124	32.6%	20.6%	53.2%	602
Dar	195	303	12.5%	19.3%	31.8%	1566
Kantuot	193	254	17.5%	23.0%	40.6%	1102
Kou Loab	157	146	19.6%	18.2%	37.8%	802
Kaoh Chraeng	73	94	13.8%	17.8%	31.6%	529
Kaoh Trong	28	109	7.7%	30.1%	37.8%	362
Krakor	52	81	6.3%	9.8%	16.1%	827
Kratie	149	90	18.9%	11.4%	30.3%	788
Ou Ruessei	254	443	12.2%	21.2%	33.4%	2089
Roka Kandal	119	170	11.9%	16.9%	28.8%	1004
Sambok	136	312	8.9%	20.5%	29.5%	1520
Thma Andaeuk	50	122	6.2%	15.1%	21.3%	809
Thma Kreae	119	166	11.2%	15.7%	26.9%	1060
Thmei	165	193	9.0%	10.5%	19.5%	1838